

Patient report

Bio-Rad DATE: 11/04/2019
D-10 TIME: 02:18 PM
S/N: #DJ4I016123 Software version: 4.30-2
Sample ID: 10436296
Injection date 11/04/2019 01:37 PM
Injection #: 51 Method: HbA1c
Rack #: --- Rack position: 1

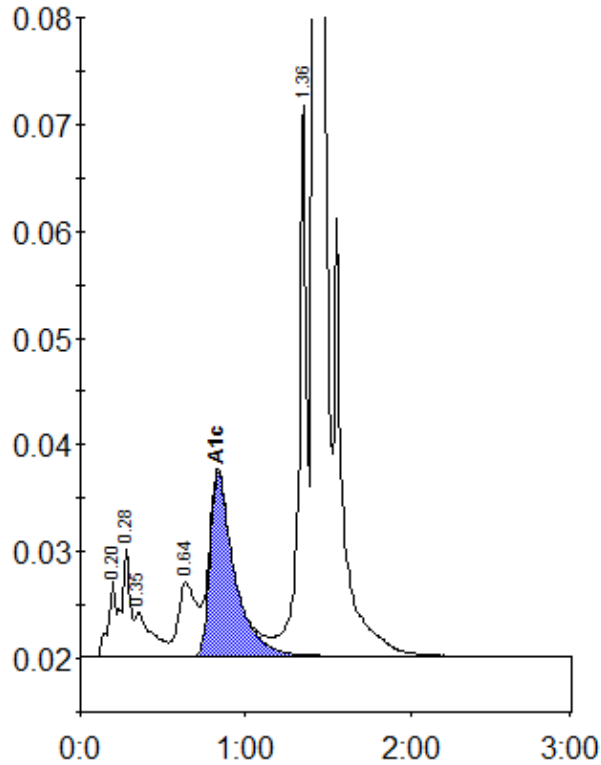

Peak table - ID: 10436296

Peak	R.time	Height	Area	Area %
A1a	0.20	7049	23677	0.9
A1b	0.28	10033	33893	1.3
Unknown	0.35	4105	30005	1.2
LA1c/CHb-1	0.64	6973	53316	2.1
A1c	0.83	17147	177063	9.5
P3	1.36	51552	169565	6.7
A0	1.42	685342	2025947	80.6
Total Area:		2513465		

Concentration:	%
A1c	9.5