

Patient report

Bio-Rad DATE: 11/04/2019
D-10 TIME: 11:48 AM
S/N: #DJ4I016123 Software version: 4.30-2
Sample ID: 10607523
Injection date 11/04/2019 11:26 AM
Injection #: 33 Method: HbA1c
Rack #: --- Rack position: 2

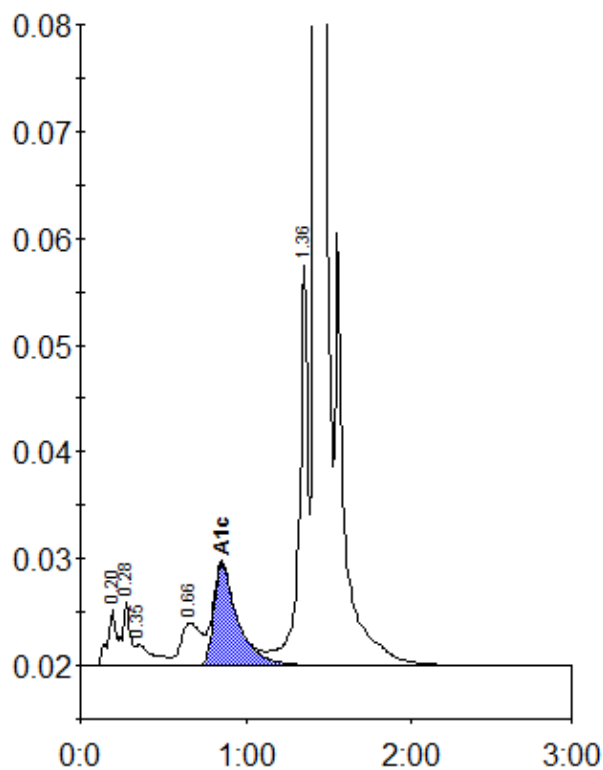

Peak table - ID: 10607523

Peak	R.time	Height	Area	Area %
A1a	0.20	5246	22381	1.0
A1b	0.28	5863	16552	0.7
Unknown	0.35	1940	14420	0.6
LA1c/CHb-1	0.66	3974	34768	1.5
A1c	0.85	9486	94927	5.9
P3	1.36	37391	135779	5.9
A0	1.42	686112	1992464	86.2
Total Area:		2311291		

Concentration:	%
A1c	5.9