

Patient report

Bio-Rad DATE: 11/04/2019
D-10 TIME: 11:36 AM
S/N: #DJ4I016123 Software version: 4.30-2
Sample ID: 10569828
Injection date 11/04/2019 10:57 AM
Injection #: 26 Method: HbA1c
Rack #: --- Rack position: 3

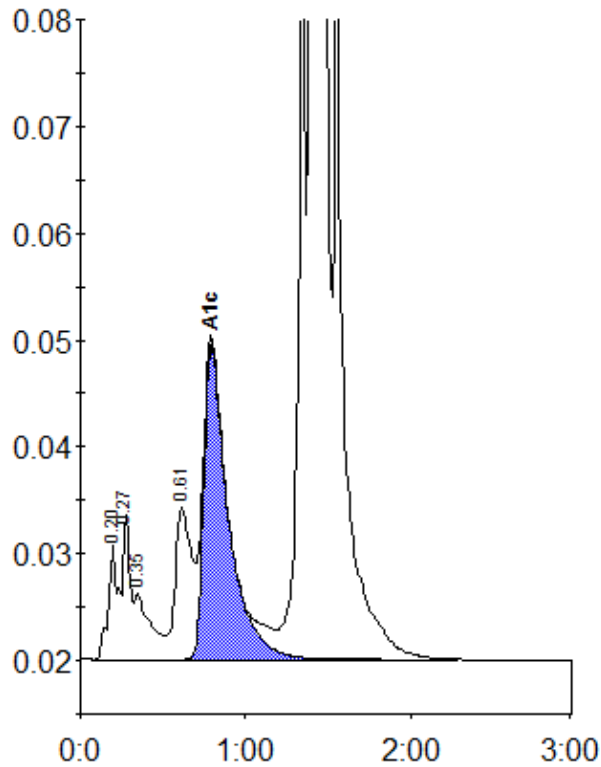

Peak table - ID: 10569828

Peak	R.time	Height	Area	Area %
A1a	0.20	10972	45971	0.9
Unknown	0.27	13537	38930	0.8
A1b	0.35	6262	42881	0.9
LA1c/CHb-1	0.61	14296	101078	2.0
A1c	0.79	29391	305306	8.0
P3	1.36	92611	260811	5.2
A0	1.40	1237968	4180408	84.0
Total Area:		4975385		

Concentration:	%
A1c	8.0