

Patient report

Bio-Rad DATE: 11/04/2019
D-10 TIME: 11:28 AM
S/N: #DJ4I016123 Software version: 4.30-2
Sample ID: 10558789
Injection date 11/04/2019 11:09 AM
Injection #: 30 Method: HbA1c
Rack #: --- Rack position: 7

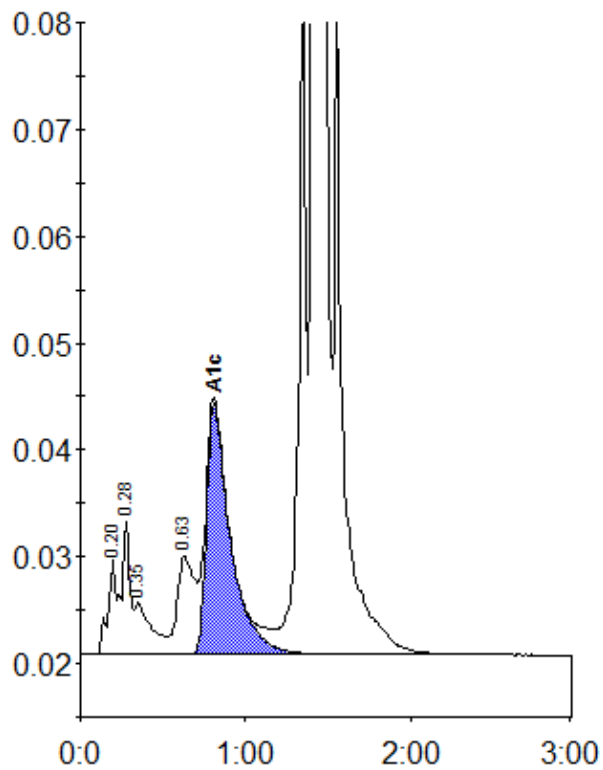

Peak table - ID: 10558789

Peak	R.time	Height	Area	Area %
A1a	0.20	8952	31306	0.8
A1b	0.28	12404	41968	1.1
Unknown	0.35	4868	34676	0.9
LA1c/CHb-1	0.63	9184	67577	1.8
A1c	0.81	23456	236791	8.4
P3	1.36	65178	211039	5.7
A0	1.41	963750	3098311	83.3
Total Area:		3721667		

Concentration:	%
A1c	8.4