

Patient report

Bio-Rad DATE: 11/04/2019
D-10 TIME: 11:30 AM
S/N: #DJ4I016123 Software version: 4.30-2
Sample ID: 10558788
Injection date 11/04/2019 11:06 AM
Injection #: 29 Method: HbA1c
Rack #: --- Rack position: 6

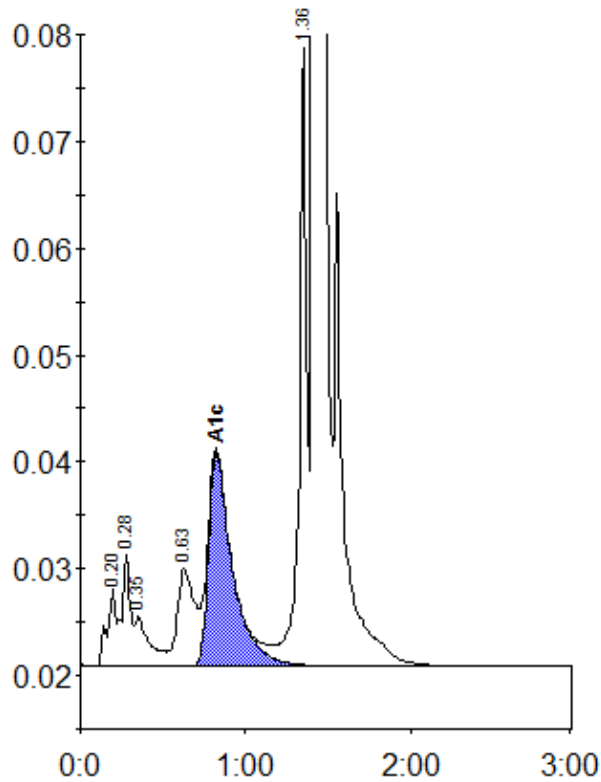

Peak table - ID: 10558788

Peak	R.time	Height	Area	Area %
A1a	0.20	7313	27828	1.0
A1b	0.28	10311	35262	1.3
Unknown	0.35	4574	28543	1.0
LA1c/CHb-1	0.63	9095	65582	2.4
A1c	0.82	19899	200253	9.6
P3	1.36	57911	181036	6.5
A0	1.42	739104	2250356	80.7
Total Area:			2788860	

Concentration:	%
A1c	9.6