

Patient report

Bio-Rad DATE: 11/04/2019
D-10 TIME: 11:31 AM
S/N: #DJ4I016123 Software version: 4.30-2
Sample ID: 10497534
Injection date 11/04/2019 11:03 AM
Injection #: 28 Method: HbA1c
Rack #: --- Rack position: 5

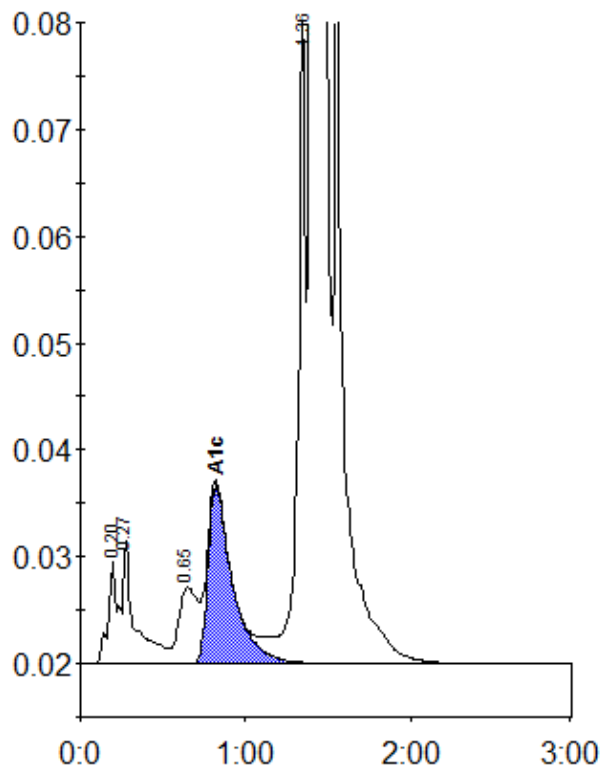

Peak table - ID: 10497534

Peak	R.time	Height	Area	Area %
A1a	0.20	9842	39197	0.9
A1b	0.27	11514	56876	1.3
LA1c/CHb-1	0.65	7109	58094	1.3
A1c	0.82	16625	171460	5.5
P3	1.36	60374	196492	4.4
A0	1.40	1191394	3917710	88.2
Total Area:		4439828		

Concentration:	%
A1c	5.5