

Patient report

Bio-Rad DATE: 11/04/2019
D-10 TIME: 09:58 AM
S/N: #DJ4I016123 Software version: 4.30-2
Sample ID: 10530305
Injection date 11/04/2019 09:27 AM
Injection #: 6 Method: HbA1c
Rack #: --- Rack position: 3

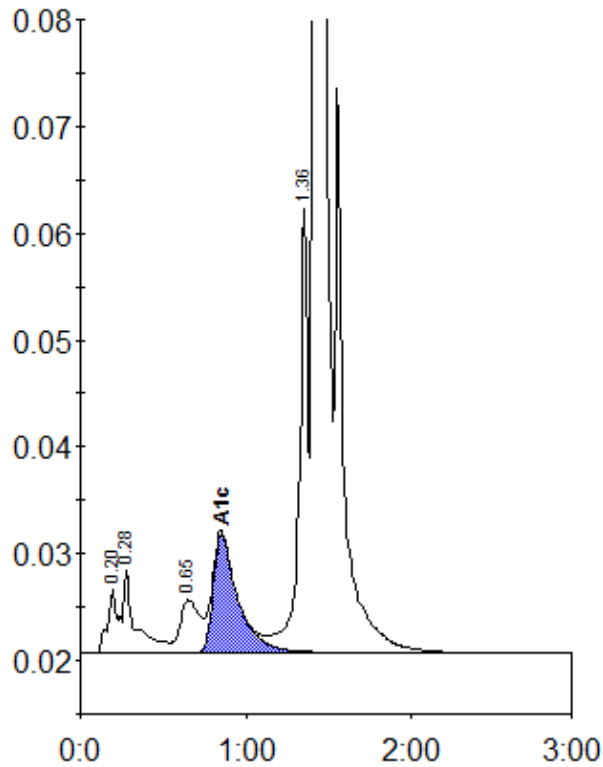

Peak table - ID: 10530305

Peak	R.time	Height	Area	Area %
A1a	0.20	5983	26212	0.9
A1b	0.28	7803	38520	1.3
LA1c/CHb-1	0.65	4920	40093	1.4
A1c	0.85	11133	114781	5.7
P3	1.36	41561	152903	5.3
A0	1.41	799506	2507878	87.1
Total Area:	2880387			

Concentration:	%
A1c	5.7