

Patient Name	Mr. RAJ KUMAR	Client Name	Polaris Hospital	Specimen Received	30/10/19
Age/Sex	34 YRS/M			Specimen Type	Tissue
Patient ID	011910300052			Collection Date	30/10/19
Specimen ID	MOLQ/B-2038/19			Report Date	04/11/19

SURGICAL PATHOLOGY REPORT

Small lump From left Chest Wall

DIAGNOSIS

Benign Mesenchymal Lesion.

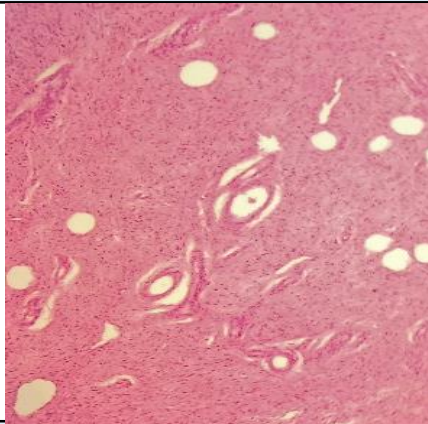

SPECIMEN

Small lump From left Chest Wall

GROSS

Received 2x1 grayish white tissue piece with skin.

Microscopy

Section examined shows squamous lining epithelium with small round nucleus. Deeper tissue shows large number of blood vessels.

No granuloma and no malignant cells seen.

Note : All biopsy specimen will be stored for 15 (fifteen)days, block and slides for 5(five) years only from the time of receipt at the laboratory. No request ,for any of the above ,will be entertained after the due date.

Reference

- i) Rosai and Ackerman's Surgical Pathology.
- ii) Modern Surgical Pathology.

Gulshan Yadav, MD
Consultant Pathologist