

Patient Name	Ms. PINKI	Client Name	Delhi Hospital & Maternity	Specimen Received	30/10/19
Age/Sex	32 YRS/F	Home		Specimen Type	Tissue
Patient ID	011910300003			Collection Date	30/10/19
Specimen ID	MOLQ/B-2037/19(1)			Report Date	04/11/19

SURGICAL PATHOLOGY REPORT

Cervical biopsy

DIAGNOSIS

Dysplastic Lesion

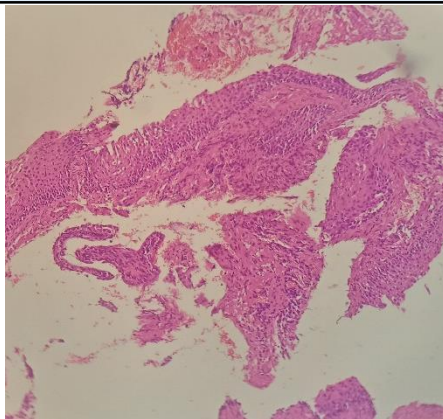

SPECIMEN

Cervical biopsy

GROSS

Received multiple grayish white tissue piece.

Microscopy

Paucicellular section examined shows only few bits of squamous epithelial with large atypical nucleus anisonucleosis with irregular nucleus margin and multinucleated giant cells with heavy inflammatory cells (polymorphs, lymphocytes).

Note : All biopsy specimen will be stored for 15 (fifteen)days, block and slides for 5(five) years only from the time of receipt at the laboratory. No request ,for any of the above ,will be entertained after the due date.

Reference

- i) Rosai and Ackerman's Surgical Pathology.
- ii) Modern Surgical Pathology.

Gulshan Yadav, MD
Consultant Pathologist