

# Patient report

Bio-Rad                      DATE: 11/03/2019  
D-10                         TIME: 02:15 PM  
S/N: #DC2K755917        Software version: 4.30-2  
Sample ID:                 10530453  
Injection date             11/03/2019 02:10 PM  
Injection #: 12             Method: HbA1c  
Rack #: ---                 Rack position: 3

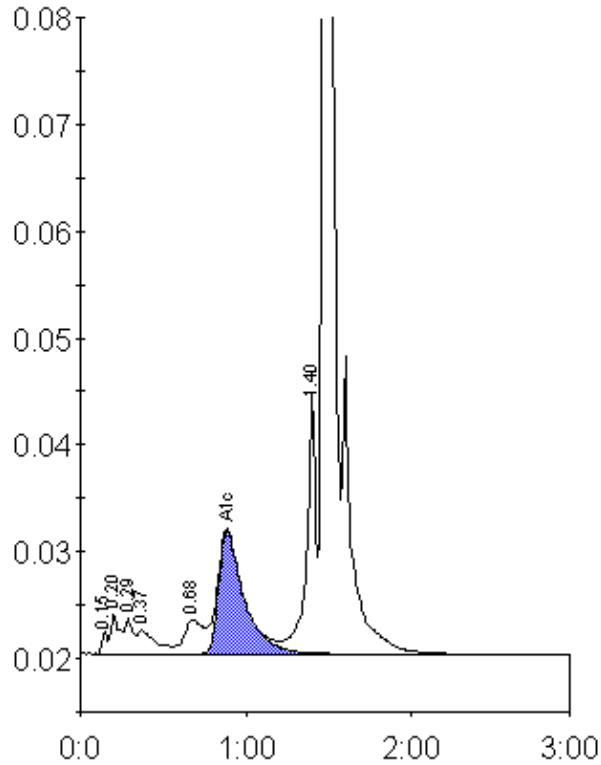

Peak table - ID: 10530453

Peak	R.time	Height	Area	Area %
Unknown	0.15	1989	4467	0.3
A1a	0.20	3771	13898	0.9
A1b	0.29	3344	11130	0.7
Unknown	0.37	2284	17780	1.2
LA1c/CHb-1	0.68	3193	25869	1.7
A1c	0.89	11545	123164	10.9
P3	1.40	24630	95429	6.2
A0	1.47	392421	1245775	81.0
Total Area:			1537513	

Concentration:	%
A1c	10.9