

Patient report

Bio-Rad DATE: 11/03/2019
D-10 TIME: 02:15 PM
S/N: #DC2K755917 Software version: 4.30-2
Sample ID: 10555692
Injection date 11/03/2019 02:07 PM
Injection #: 11 Method: HbA1c
Rack #: --- Rack position: 2

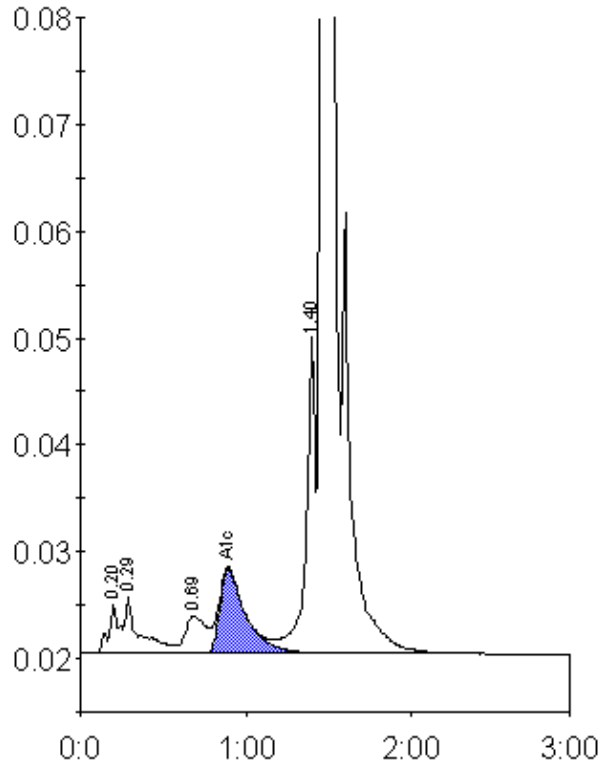

Peak table - ID: 10555692

Peak	R.time	Height	Area	Area %
A1a	0.20	4513	20852	0.9
A1b	0.29	5425	31874	1.4
LA1c/CHb-1	0.69	3476	31148	1.4
A1c	0.89	7903	86514	5.6
P3	1.40	29991	116013	5.2
A0	1.46	600478	1955105	87.2
Total Area:	2241505			

Concentration:	%
A1c	5.6