

# Patient report

Bio-Rad                      DATE: 11/03/2019  
D-10                         TIME: 01:26 PM  
S/N: #DC2K755917        Software version: 4.30-2  
Sample ID:                 10608878  
Injection date             11/03/2019 01:16 PM  
Injection #: 7             Method: HbA1c  
Rack #: ---                Rack position: 1

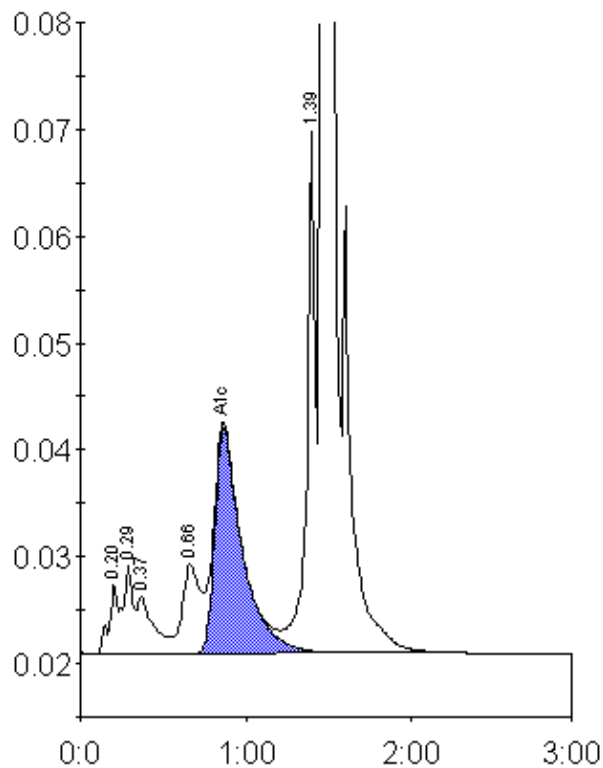

Peak table - ID: 10608878

Peak	R.time	Height	Area	Area %
A1a	0.20	6538	24756	1.0
A1b	0.29	8433	33092	1.3
Unknown	0.37	5295	37264	1.5
LA1c/CHb-1	0.66	8325	62324	2.5
A1c	0.86	21126	244633	13.0
P3	1.39	49204	169419	6.8
A0	1.46	573361	1908332	77.0
Total Area:			2479820	

Concentration:	%
A1c	13.0