

Patient report

Bio-Rad DATE: 11/01/2019
D-10 TIME: 01:24 PM
S/N: #DJ4I016123 Software version: 4.30-2
Sample ID: 10560318
Injection date 11/01/2019 12:12 PM
Injection #: 34 Method: HbA1c
Rack #: --- Rack position: 4

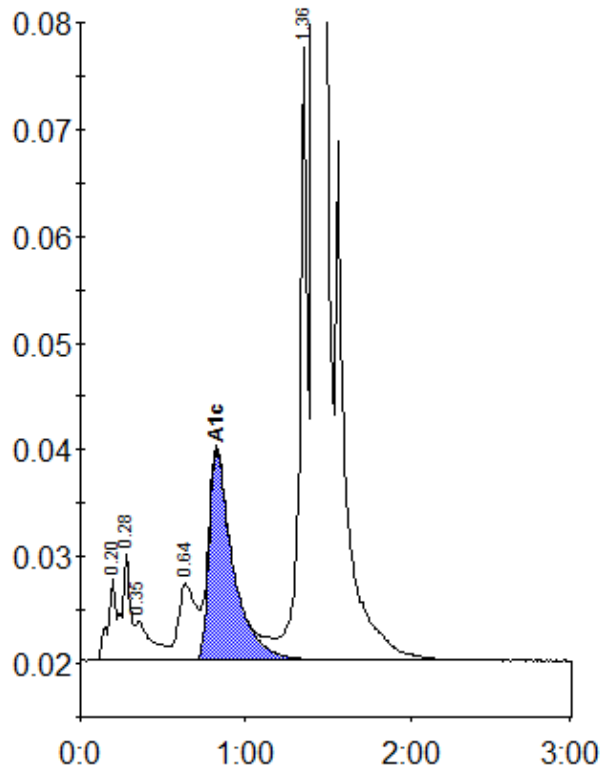

Peak table - ID: 10560318

Peak	R.time	Height	Area	Area %
A1a	0.20	7783	27252	0.8
A1b	0.28	10040	33193	1.0
Unknown	0.35	3746	26374	0.8
LA1c/CHb-1	0.64	7181	52699	1.6
A1c	0.82	19626	198369	8.0
P3	1.36	57421	185553	5.6
A0	1.42	897755	2796995	84.2
Total Area:		3320436		

Concentration:	%
A1c	8.0