

Patient report

Bio-Rad DATE: 11/01/2019
D-10 TIME: 01:31 PM
S/N: #DJ4I016123 Software version: 4.30-2
Sample ID: 10560268
Injection date 11/01/2019 01:17 PM
Injection #: 41 Method: HbA1c
Rack #: --- Rack position: 1

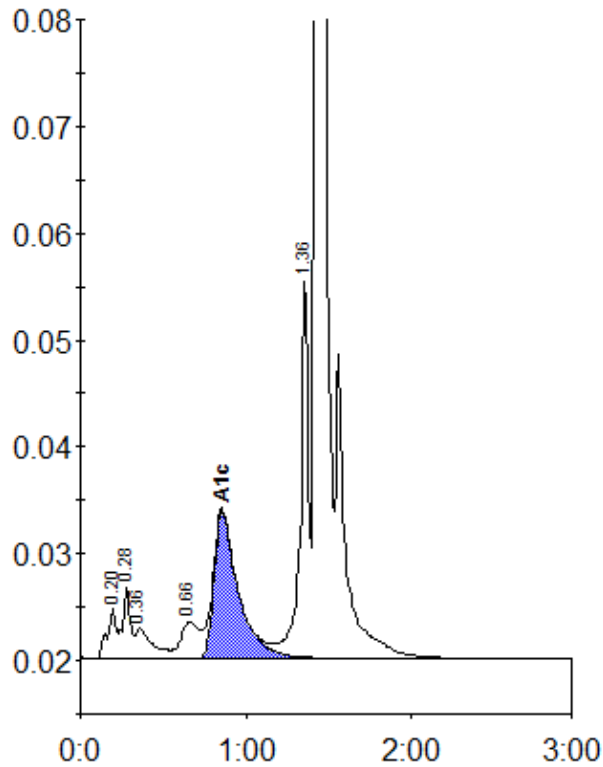

Peak table - ID: 10560268

Peak	R.time	Height	Area	Area %
A1a	0.20	4726	17580	1.0
A1b	0.28	6762	21925	1.2
Unknown	0.36	2797	19602	1.1
LA1c/CHb-1	0.66	3419	27337	1.5
A1c	0.85	13852	140469	10.5
P3	1.36	35233	119457	6.6
A0	1.43	519936	1463733	80.9
Total Area:	1810103			

Concentration:	%
A1c	10.5