

Patient report

Bio-Rad DATE: 11/01/2019
D-10 TIME: 01:52 PM
S/N: #DJ4I016123 Software version: 4.30-2
Sample ID: 10497526
Injection date 11/01/2019 12:58 PM
Injection #: 40 Method: HbA1c
Rack #: --- Rack position: 6

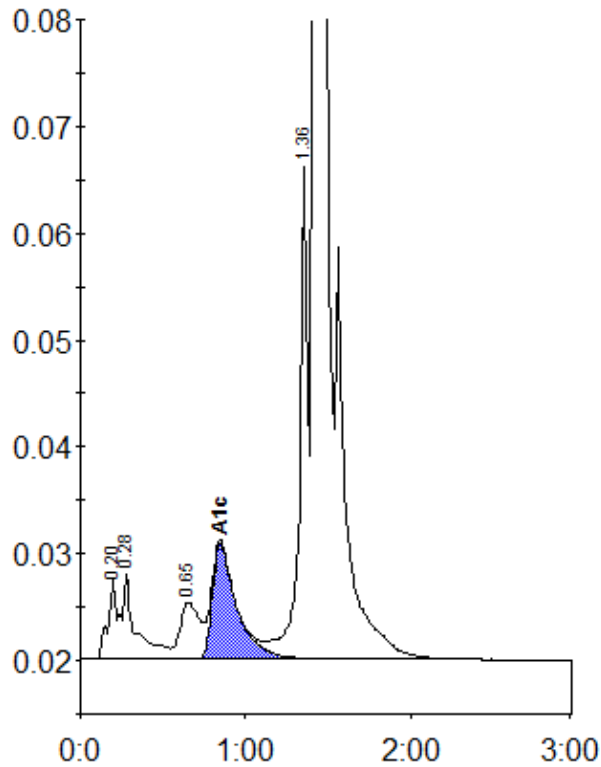

Peak table - ID: 10497526

Peak	R.time	Height	Area	Area %
A1a	0.20	7622	32601	1.1
A1b	0.28	7928	41987	1.4
LA1c/CHb-1	0.65	5301	43168	1.5
A1c	0.85	10797	111412	5.5
P3	1.36	46107	159203	5.4
A0	1.42	838381	2562134	86.8
Total Area:		2950505		

Concentration:	%
A1c	5.5