

# Patient report

Bio-Rad                      DATE: 11/01/2019  
D-10                         TIME: 01:41 PM  
S/N: #DJ4I016123        Software version: 4.30-2  
Sample ID:                 10506714  
Injection date             11/01/2019 12:55 PM  
Injection #: 39             Method: HbA1c  
Rack #: ---                 Rack position: 5

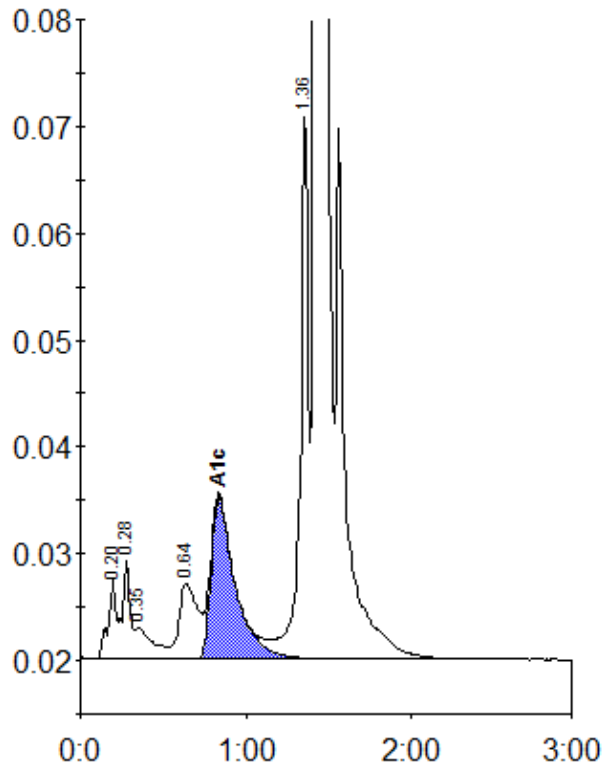

Peak table - ID: 10506714

Peak	R.time	Height	Area	Area %
A1a	0.20	7527	25056	0.8
A1b	0.28	9318	31176	1.0
Unknown	0.35	3007	21108	0.7
LA1c/CHb-1	0.64	7128	55150	1.8
A1c	0.84	15184	153939	7.0
P3	1.36	50714	169208	5.6
A0	1.42	850729	2589124	85.0
Total Area:		3044760		

Concentration:	%
A1c	7.0