

Patient report

Bio-Rad DATE: 11/01/2019
D-10 TIME: 10:31 AM
S/N: #DJ4I016123 Software version: 4.30-2
Sample ID: 10607531
Injection date 11/01/2019 10:27 AM
Injection #: 24 Method: HbA1c
Rack #: --- Rack position: 1

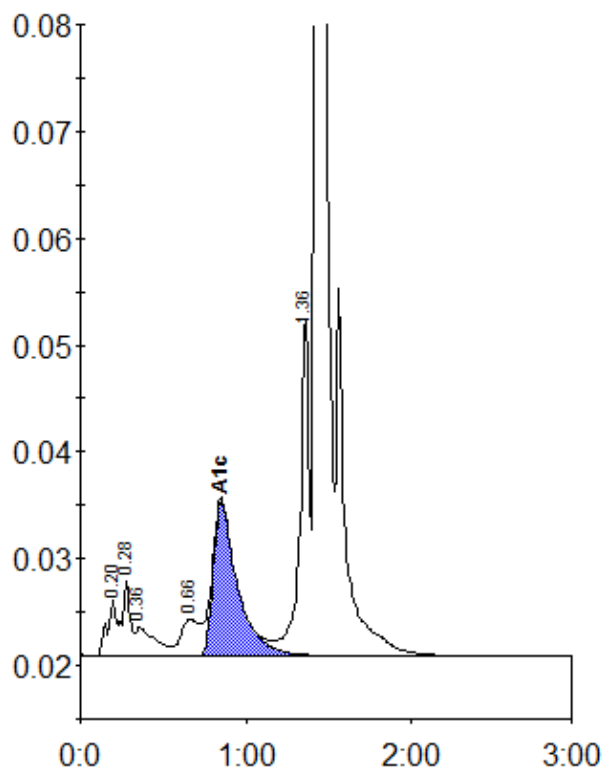

Peak table - ID: 10607531

| Peak | R.time | Height | Area | Area % |
|-------------|--------|---------|---------|--------|
| A1a | 0.20 | 5275 | 20536 | 1.0 |
| A1b | 0.28 | 7113 | 23668 | 1.2 |
| Unknown | 0.36 | 2680 | 22353 | 1.1 |
| LA1c/CHb-1 | 0.66 | 3476 | 27581 | 1.4 |
| A1c | 0.85 | 14520 | 148467 | 9.9 |
| P3 | 1.36 | 31673 | 120797 | 6.0 |
| A0 | 1.43 | 563572 | 1665515 | 82.1 |
| Total Area: | | 2028916 | | |

| | |
|----------------|-----|
| Concentration: | % |
| A1c | 9.9 |