

# Patient report

Bio-Rad                      DATE: 11/01/2019  
D-10                         TIME: 10:39 AM  
S/N: #DJ4I016123        Software version: 4.30-2  
Sample ID:                 10561433  
Injection date             11/01/2019 10:36 AM  
Injection #: 27             Method: HbA1c  
Rack #: ---                 Rack position: 4

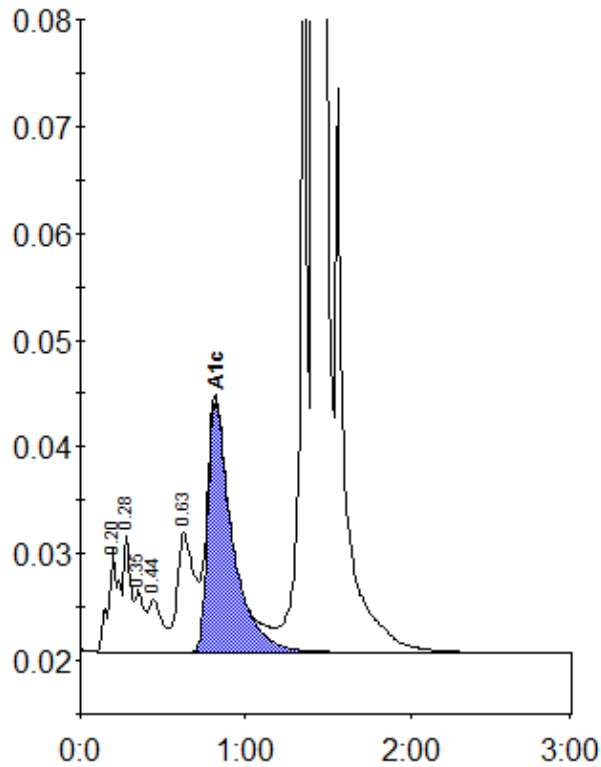

Peak table - ID: 10561433

Peak	R.time	Height	Area	Area %
A1a	0.20	9570	43427	1.3
A1b	0.28	10867	32874	1.0
Unknown	0.35	5761	21575	0.7
F	0.44	4898	28699	0.9
LA1c/CHb-1	0.63	11171	80000	2.5
A1c	0.82	23516	241664	9.8
P3	1.36	69258	212353	6.5
A0	1.42	829844	2593178	79.7
Total Area:		3253770		

Concentration:	%
A1c	9.8