

Patient report

Bio-Rad DATE: 11/01/2019
D-10 TIME: 11:52 AM
S/N: #DJ4I016123 Software version: 4.30-2
Sample ID: 10561436
Injection date 11/01/2019 11:34 AM
Injection #: 28 Method: HbA1c
Rack #: --- Rack position: 1

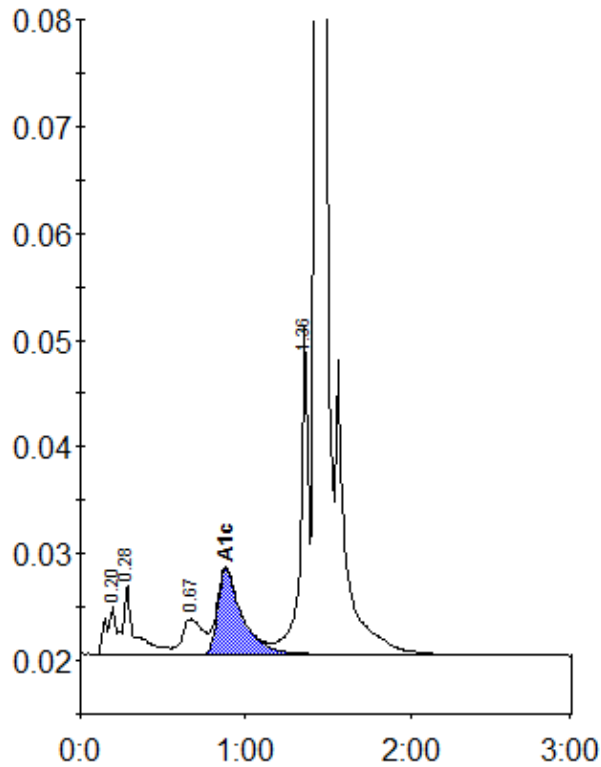

Peak table - ID: 10561436

Peak	R.time	Height	Area	Area %
A1a	0.20	4500	18204	1.0
A1b	0.28	6546	32849	1.8
LA1c/CHb-1	0.67	3284	27411	1.5
A1c	0.88	8036	82362	6.3
P3	1.36	30633	102053	5.4
A0	1.43	561785	1611206	86.0
Total Area:	1874085			

Concentration:	%
A1c	6.3