

# Patient report

Bio-Rad                      DATE: 11/01/2019  
D-10                         TIME: 10:03 AM  
S/N: #DJ4I016123        Software version: 4.30-2  
Sample ID:                 10425789  
Injection date             11/01/2019 09:02 AM  
Injection #: 7              Method: HbA1c  
Rack #: ---                Rack position: 7

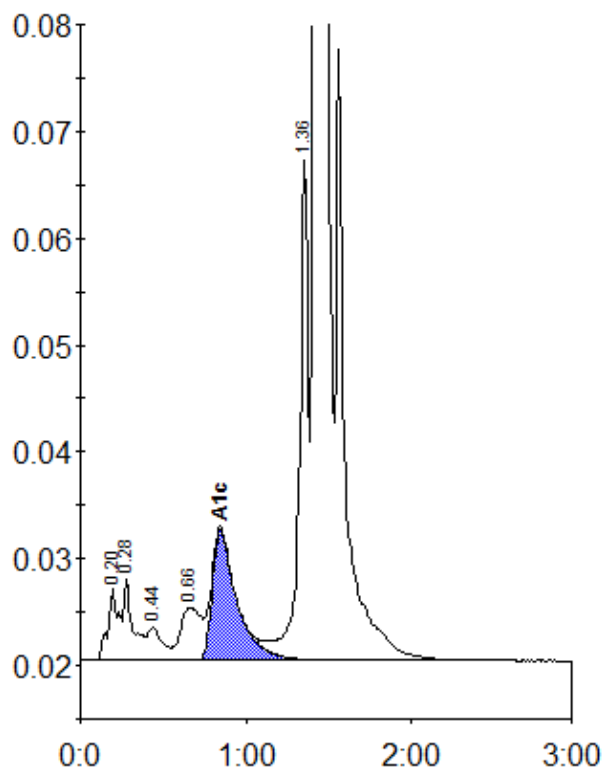

Peak table - ID: 10425789

| Peak        | R.time | Height | Area    | Area % |
|-------------|--------|--------|---------|--------|
| A1a         | 0.20   | 6886   | 30449   | 1.0    |
| A1b         | 0.28   | 7582   | 30233   | 1.0    |
| F           | 0.44   | 3114   | 19875   | 0.6    |
| LA1c/CHb-1  | 0.66   | 4939   | 41937   | 1.4    |
| A1c         | 0.84   | 12215  | 126166  | 5.9    |
| P3          | 1.36   | 46789  | 174199  | 5.6    |
| A0          | 1.42   | 849025 | 2664393 | 86.3   |
| Total Area: |        |        | 3087252 |        |

| Concentration: | %   |
|----------------|-----|
| A1c            | 5.9 |