

Patient report

Bio-Rad DATE: 10/31/2019
D-10 TIME: 06:39 PM
S/N: #DJ4I016123 Software version: 4.30-2
Sample ID: 10587841
Injection date 10/31/2019 06:39 PM
Injection #: 59 Method: HbA1c
Rack #: --- Rack position: 3

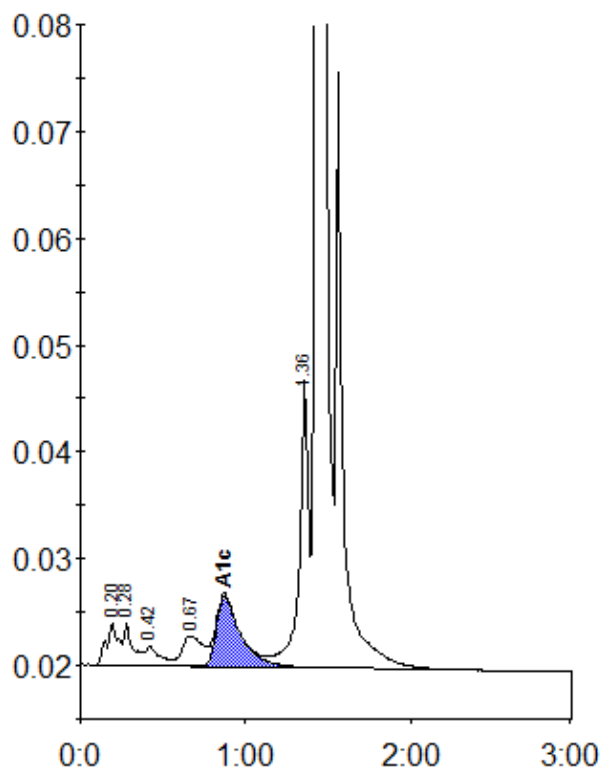

Peak table - ID: 10587841

Peak	R.time	Height	Area	Area %
A1a	0.20	4105	20767	1.1
A1b	0.28	3964	13963	0.8
F	0.42	1788	12294	0.7
LA1c/CHb-1	0.67	2848	24306	1.3
A1c	0.87	6679	68147	5.5
P3	1.36	27081	104108	5.7
A0	1.43	525111	1575065	86.6
Total Area:		1818650		

Concentration:	%
A1c	5.5