

Patient report

Bio-Rad DATE: 10/31/2019
D-10 TIME: 11:49 AM
S/N: #DJ4I016123 Software version: 4.30-2
Sample ID: 10569148
Injection date 10/31/2019 11:33 AM
Injection #: 33 Method: HbA1c
Rack #: --- Rack position: 4

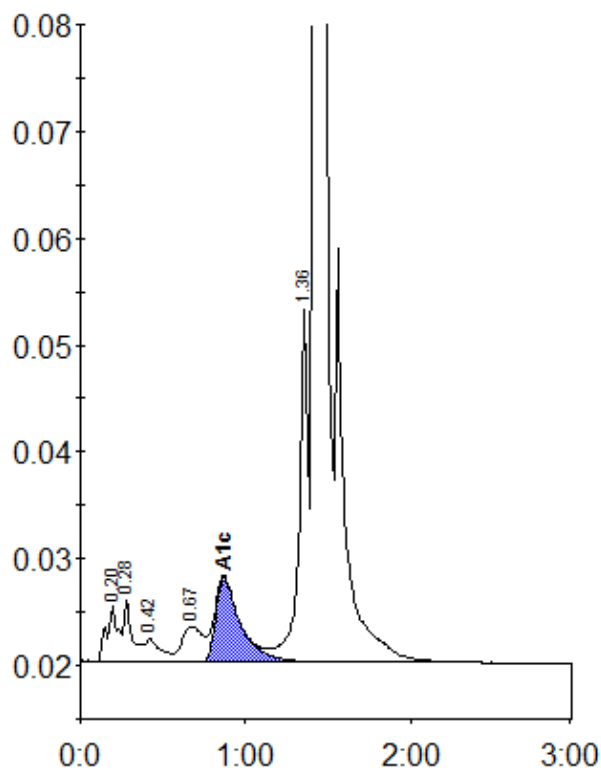

Peak table - ID: 10569148

Peak	R.time	Height	Area	Area %
A1a	0.20	5285	25520	1.1
A1b	0.28	5858	21147	0.9
F	0.42	2122	13691	0.6
LA1c/CHb-1	0.67	3325	30045	1.3
A1c	0.87	7896	82420	5.4
P3	1.36	33001	130024	5.7
A0	1.42	657925	1962786	86.6
Total Area:		2265634		

Concentration:	%
A1c	5.4