

# Patient report

Bio-Rad                      DATE: 10/31/2019  
D-10                         TIME: 10:45 AM  
S/N: #DJ4I016123        Software version: 4.30-2  
Sample ID:                 10560315  
Injection date             10/31/2019 10:15 AM  
Injection #: 20            Method: HbA1c  
Rack #: ---                Rack position: 6

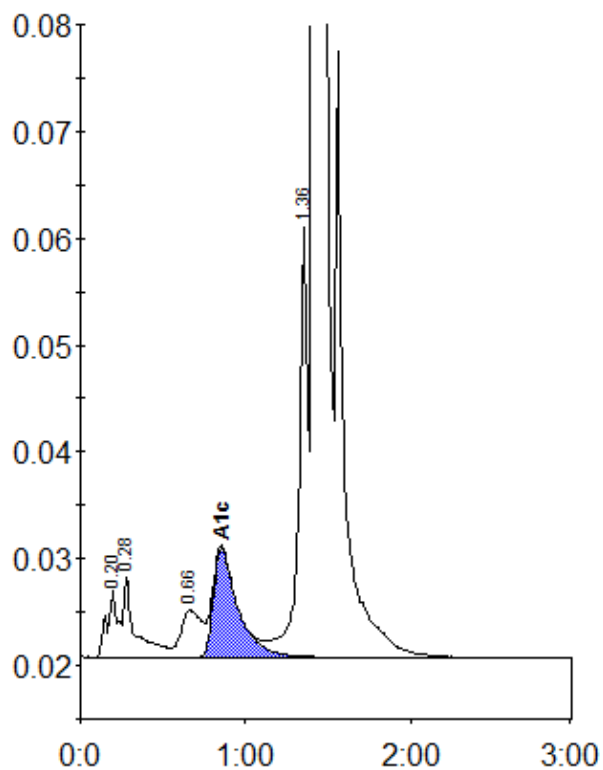

Peak table - ID: 10560315

Peak	R.time	Height	Area	Area %
A1a	0.20	6288	29041	0.9
A1b	0.28	7557	37790	1.2
LA1c/CHb-1	0.66	4397	37713	1.2
A1c	0.85	10246	105529	5.0
P3	1.36	40196	152013	4.9
A0	1.42	859727	2726874	88.3
Total Area:		3088960		

Concentration:	%
A1c	5.0