

# Patient report

Bio-Rad                      DATE: 10/31/2019  
D-10                         TIME: 10:42 AM  
S/N: #DJ4I016123        Software version: 4.30-2  
Sample ID:                 10560313  
Injection date             10/31/2019 10:38 AM  
Injection #: 26             Method: HbA1c  
Rack #: ---                 Rack position: 4

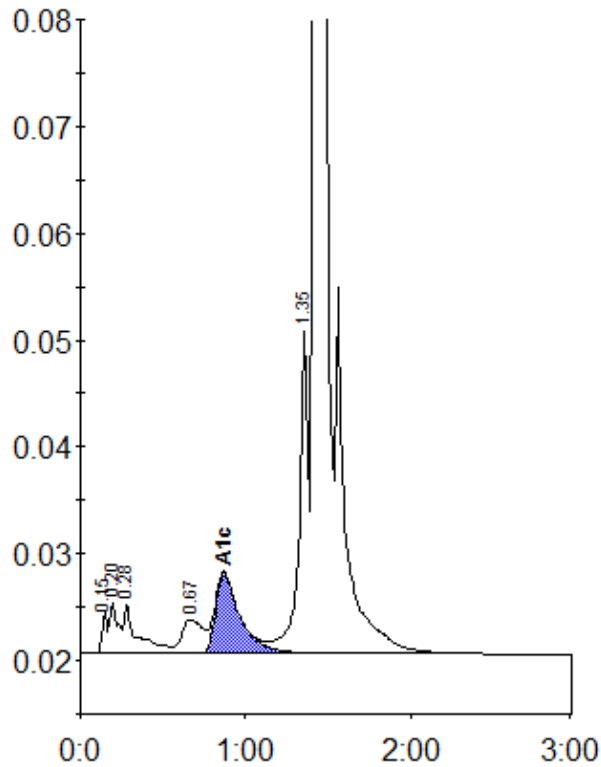

Peak table - ID: 10560313

Peak	R.time	Height	Area	Area %
Unknown	0.15	3814	8190	0.4
A1a	0.20	4934	17433	0.8
A1b	0.28	4672	25803	1.2
LA1c/CHb-1	0.67	3189	28833	1.3
A1c	0.87	7514	77769	5.2
P3	1.35	30716	120104	5.4
A0	1.42	654315	1939763	87.5
Total Area:		2217896		

Concentration:	%
A1c	5.2