

Patient report

Bio-Rad DATE: 10/31/2019
D-10 TIME: 11:15 AM
S/N: #DJ4I016123 Software version: 4.30-2
Sample ID: 10521221
Injection date 10/31/2019 09:37 AM
Injection #: 12 Method: HbA1c
Rack #: --- Rack position: 4

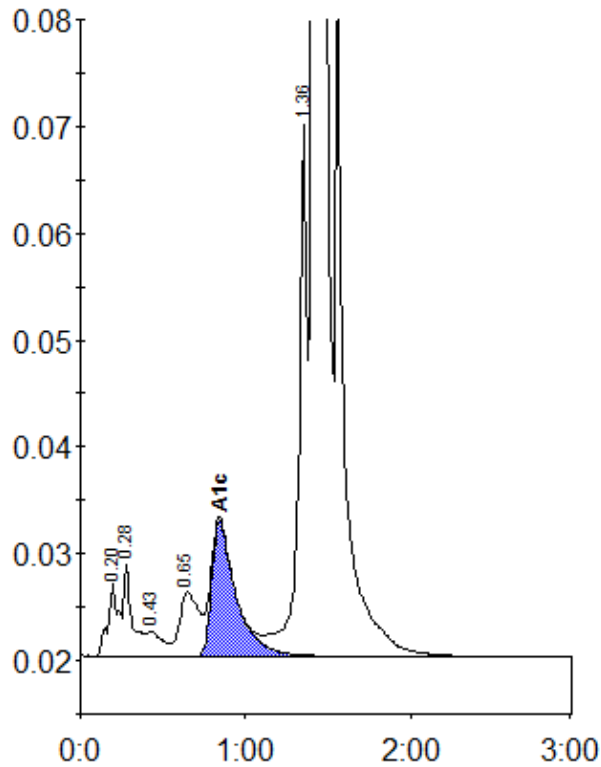

Peak table - ID: 10521221

Peak	R.time	Height	Area	Area %
A1a	0.20	6851	30337	0.8
A1b	0.28	8609	31823	0.9
F	0.43	2350	15857	0.4
LA1c/CHb-1	0.65	5986	48828	1.3
A1c	0.84	12647	129474	5.2
P3	1.36	49768	177332	4.8
A0	1.41	1018246	3232349	88.2
Total Area:		3666000		

Concentration:	%
A1c	5.2