

Patient report

Bio-Rad DATE: 10/31/2019
D-10 TIME: 11:12 AM
S/N: #DJ4I016123 Software version: 4.30-2
Sample ID: 10521226
Injection date 10/31/2019 09:40 AM
Injection #: 13 Method: HbA1c
Rack #: --- Rack position: 5

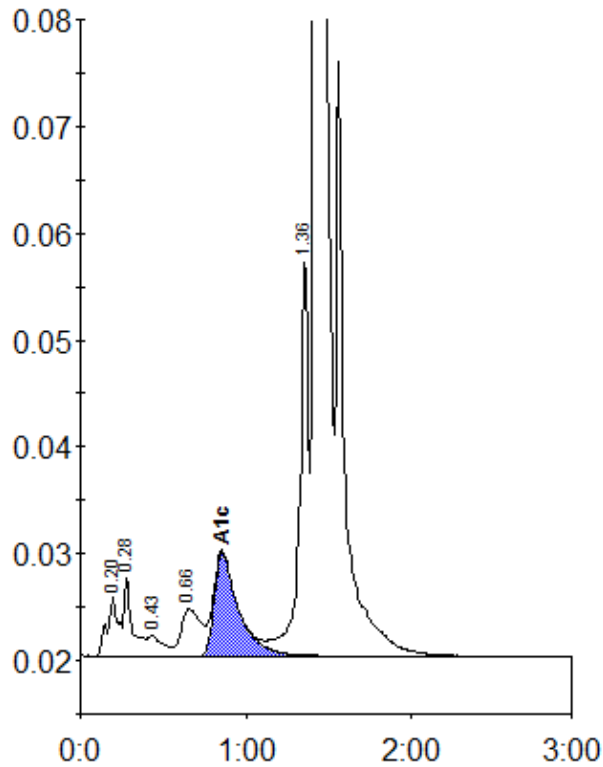

Peak table - ID: 10521226

Peak	R.time	Height	Area	Area %
A1a	0.20	5641	26165	0.9
A1b	0.28	7370	26882	1.0
F	0.43	1900	12173	0.4
LA1c/CHb-1	0.66	4397	35937	1.3
A1c	0.86	9680	98929	5.2
P3	1.36	36767	138570	5.0
A0	1.42	786661	2447023	87.8
Total Area:		2785679		

Concentration:	%
A1c	5.2