

Patient report

Bio-Rad DATE: 10/31/2019
D-10 TIME: 11:09 AM
S/N: #DJ4I016123 Software version: 4.30-2
Sample ID: 10521229
Injection date 10/31/2019 09:28 AM
Injection #: 9 Method: HbA1c
Rack #: --- Rack position: 1

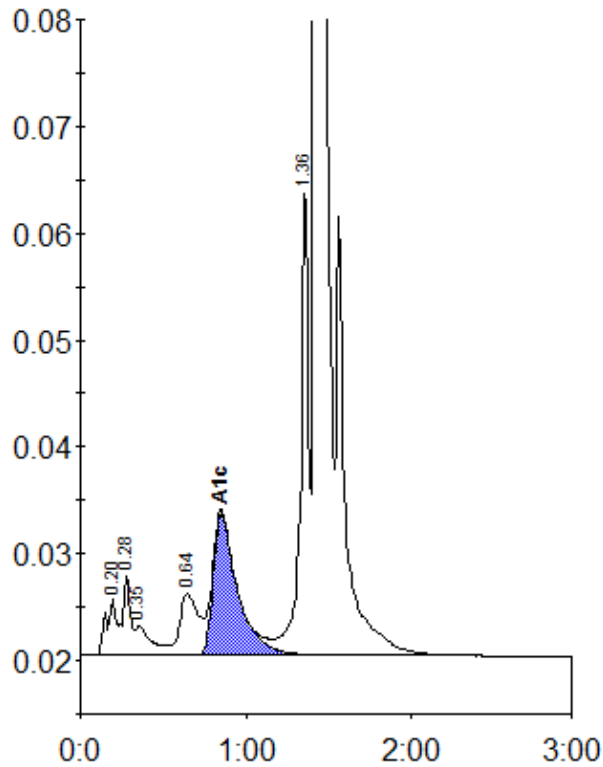

Peak table - ID: 10521229

Peak	R.time	Height	Area	Area %
A1a	0.20	5473	22157	0.9
A1b	0.28	7577	25033	1.0
Unknown	0.35	2837	19900	0.8
LA1c/CHb-1	0.64	5870	45373	1.9
A1c	0.85	13401	136887	7.8
P3	1.36	43276	148796	6.2
A0	1.42	670975	2002155	83.4
Total Area:		2400302		

Concentration:	%
A1c	7.8