

Patient report

Bio-Rad DATE: 10/31/2019
D-10 TIME: 06:43 PM
S/N: #DJ4I016123 Software version: 4.30-2
Sample ID: 10494150
Injection date 10/31/2019 06:42 PM
Injection #: 60 Method: HbA1c
Rack #: --- Rack position: 4

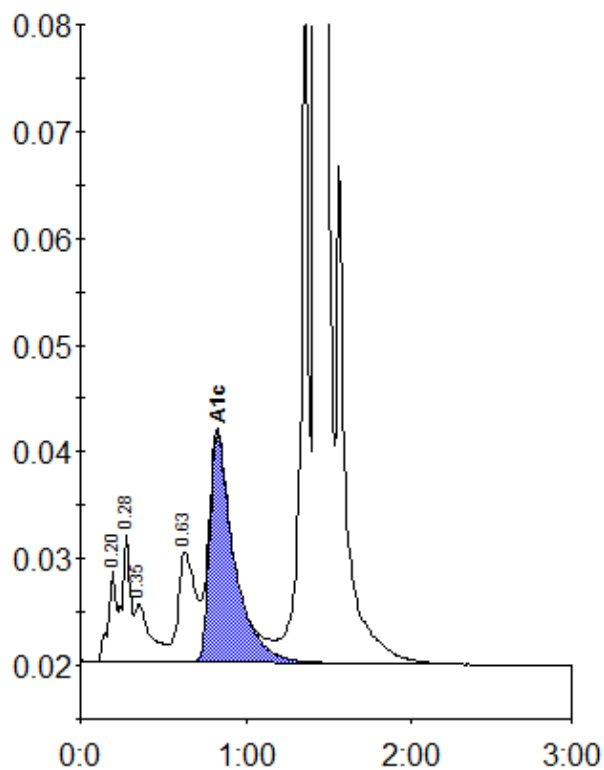

Peak table - ID: 10494150

Peak	R.time	Height	Area	Area %
A1a	0.20	8677	29213	1.0
A1b	0.28	11842	41125	1.5
Unknown	0.35	5486	35376	1.3
LA1c/CHb-1	0.63	10305	75657	2.7
A1c	0.83	21451	221027	10.5
P3	1.36	61993	207161	7.4
A0	1.42	697621	2174704	78.1
Total Area:		2784262		

Concentration:	%
A1c	10.5