

Patient report

Bio-Rad DATE: 10/31/2019
D-10 TIME: 11:03 AM
S/N: #DJ4I016123 Software version: 4.30-2
Sample ID: 10494158
Injection date 10/31/2019 09:12 AM
Injection #: 5 Method: HbA1c
Rack #: --- Rack position: 5

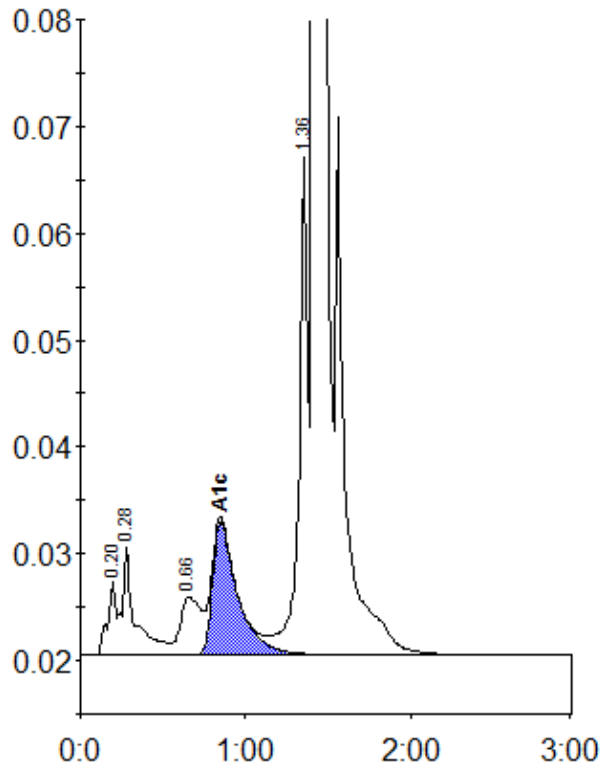

Peak table - ID: 10494158

Peak	R.time	Height	Area	Area %
A1a	0.20	7033	24899	0.8
A1b	0.28	10114	54576	1.8
LA1c/CHb-1	0.66	5380	47293	1.6
A1c	0.85	12555	131650	6.2
P3	1.36	46537	171693	5.8
A0	1.42	814842	2555462	85.6
Total Area:		2985572		

Concentration:	%
A1c	6.2