

# Patient report

Bio-Rad                      DATE: 10/31/2019  
D-10                         TIME: 06:37 PM  
S/N: #DJ4I016123        Software version: 4.30-2  
Sample ID:                 10497525  
Injection date             10/31/2019 06:35 PM  
Injection #: 58             Method: HbA1c  
Rack #: ---                 Rack position: 2

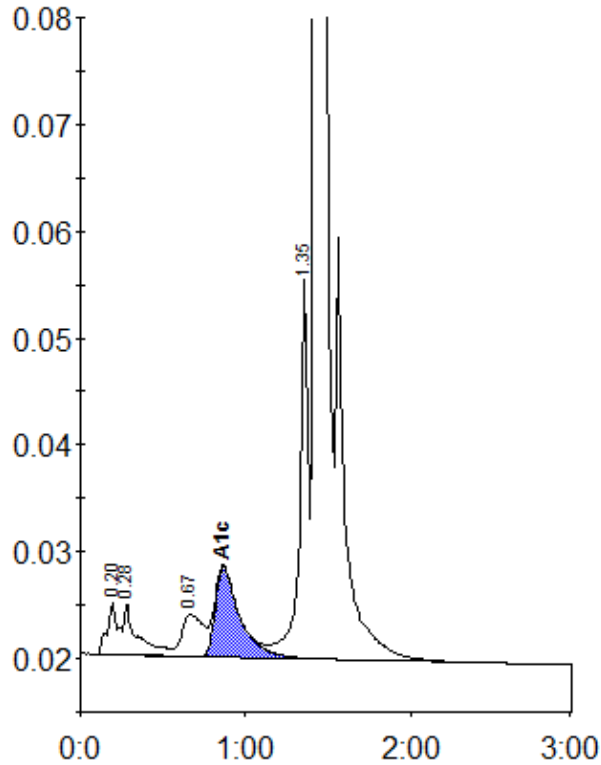

Peak table - ID: 10497525

Peak	R.time	Height	Area	Area %
A1a	0.20	5042	22687	1.0
A1b	0.28	4784	26795	1.2
LA1c/CHb-1	0.67	3888	34976	1.5
A1c	0.87	8455	86316	5.5
P3	1.35	36156	130545	5.7
A0	1.43	659175	1983002	86.8
Total Area:		2284322		

Concentration:	%
A1c	5.5