

Patient report

Bio-Rad DATE: 10/31/2019
D-10 TIME: 01:35 PM
S/N: #DJ4I016123 Software version: 4.30-2
Sample ID: 10593189
Injection date 10/31/2019 01:28 PM
Injection #: 49 Method: HbA1c
Rack #: --- Rack position: 2

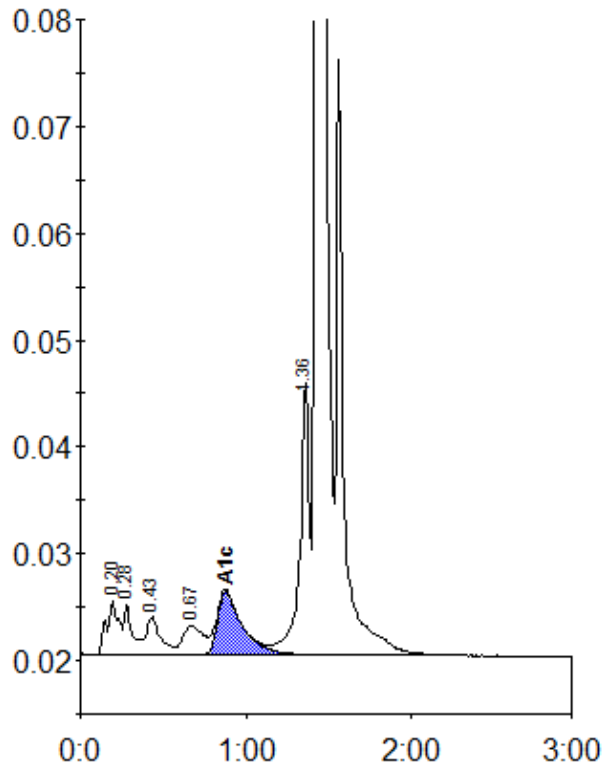

Peak table - ID: 10593189

Peak	R.time	Height	Area	Area %
A1a	0.20	5195	27151	1.6
A1b	0.28	4696	16405	0.9
F	0.43	3526	21367	1.2
LA1c/CHb-1	0.67	2718	23318	1.3
A1c	0.88	5934	62216	5.3
P3	1.36	25652	98595	5.7
A0	1.43	497677	1494235	85.7
Total Area:		1743287		

Concentration:	%
A1c	5.3