

Patient report

Bio-Rad DATE: 10/31/2019
D-10 TIME: 01:07 PM
S/N: #DJ4I016123 Software version: 4.30-2
Sample ID: 10503819
Injection date 10/31/2019 12:39 PM
Injection #: 42 Method: HbA1c
Rack #: --- Rack position: 2

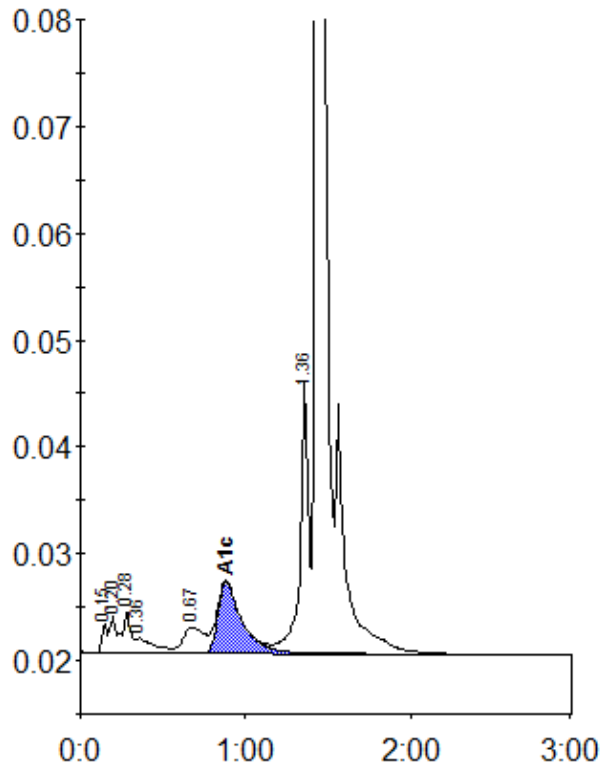

Peak table - ID: 10503819

Peak	R.time	Height	Area	Area %
Unknown	0.15	2688	6044	0.4
A1a	0.20	3496	8562	0.6
A1b	0.28	3869	13928	0.9
Unknown	0.36	1428	10917	0.7
LA1c/CHb-1	0.67	2403	21543	1.5
A1c	0.88	6729	68577	6.7
P3	1.36	25768	91111	6.2
A0	1.43	431636	1251241	85.0
Total Area:	1471924			

Concentration:	%
A1c	6.7