

Patient report

Bio-Rad DATE: 10/31/2019
D-10 TIME: 12:00 PM
S/N: #DJ4I016123 Software version: 4.30-2
Sample ID: 10558066
Injection date 10/31/2019 11:56 AM
Injection #: 39 Method: HbA1c
Rack #: --- Rack position: 3

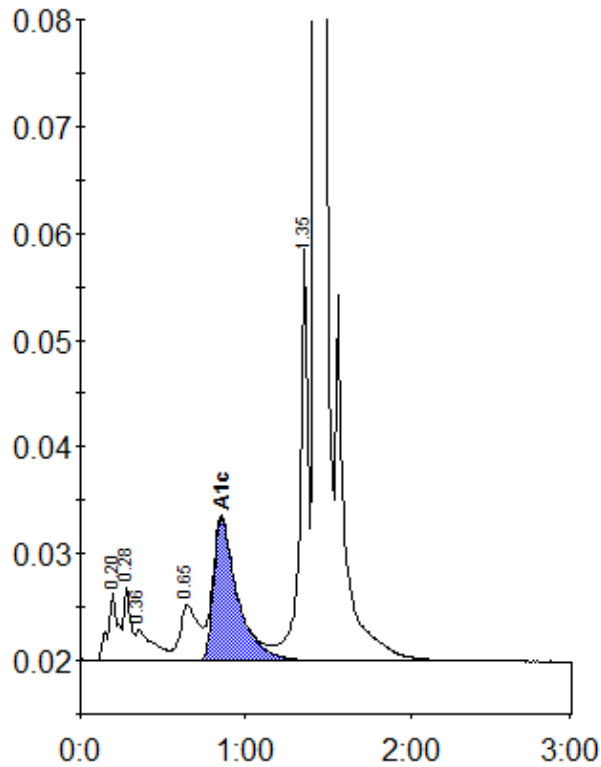

Peak table - ID: 10558066

| Peak | R.time | Height | Area | Area % |
|-------------|--------|---------|---------|--------|
| A1a | 0.20 | 6406 | 27469 | 1.3 |
| A1b | 0.28 | 7072 | 20828 | 1.0 |
| Unknown | 0.36 | 2922 | 21939 | 1.1 |
| LA1c/CHb-1 | 0.65 | 5275 | 40544 | 2.0 |
| A1c | 0.85 | 13381 | 135260 | 8.9 |
| P3 | 1.35 | 39156 | 132983 | 6.4 |
| A0 | 1.43 | 568202 | 1697049 | 81.7 |
| Total Area: | | 2076072 | | |

| | |
|----------------|-----|
| Concentration: | % |
| A1c | 8.9 |