

Patient report

Bio-Rad DATE: 10/31/2019
D-10 TIME: 11:47 AM
S/N: #DJ4I016123 Software version: 4.30-2
Sample ID: 10585891
Injection date 10/31/2019 11:24 AM
Injection #: 30 Method: HbA1c
Rack #: --- Rack position: 1

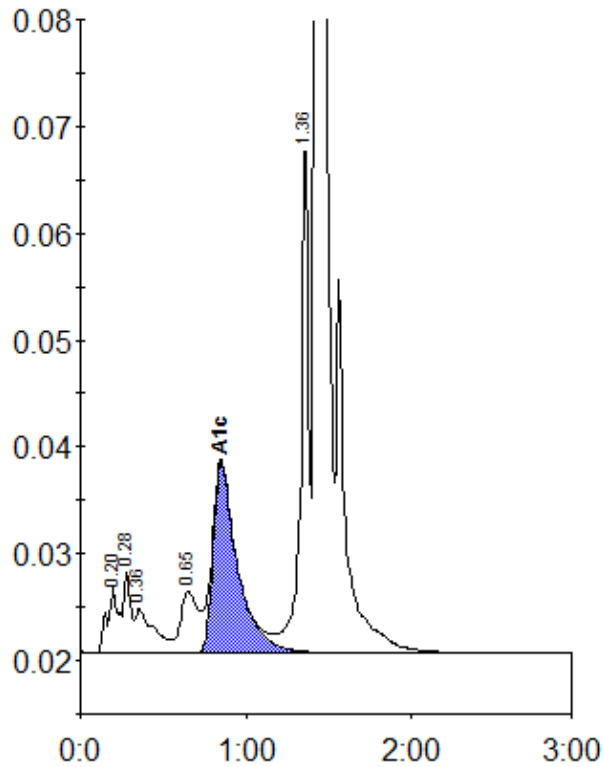

Peak table - ID: 10585891

Peak	R.time	Height	Area	Area %
A1a	0.20	6274	29747	1.3
A1b	0.28	7723	22601	1.0
Unknown	0.36	4135	31660	1.4
LA1c/CHb-1	0.65	5813	43717	1.9
A1c	0.85	17844	183008	10.8
P3	1.36	46921	155657	6.9
A0	1.42	594247	1802819	79.4
Total Area:			2269208	

Concentration:	%
A1c	10.8