

Patient report

Bio-Rad DATE: 10/31/2019
D-10 TIME: 11:43 AM
S/N: #DJ4I016123 Software version: 4.30-2
Sample ID: 10607533
Injection date 10/31/2019 10:44 AM
Injection #: 28 Method: HbA1c
Rack #: --- Rack position: 6

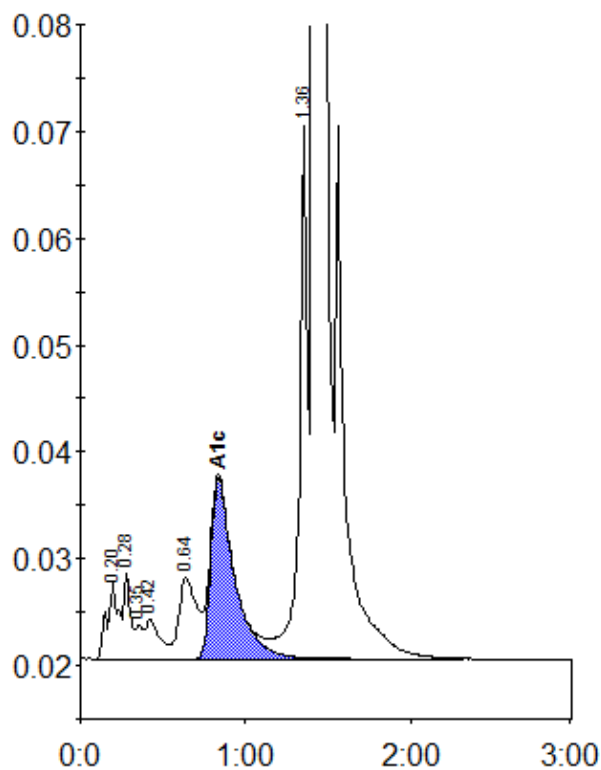

Peak table - ID: 10607533

Peak	R.time	Height	Area	Area %
A1a	0.20	7169	34619	1.1
A1b	0.28	8106	23920	0.8
Unknown	0.35	3196	8967	0.3
F	0.42	3691	22136	0.7
LA1c/CHb-1	0.64	7699	57758	1.8
A1c	0.84	16885	168896	7.4
P3	1.36	49915	171954	5.5
A0	1.41	840408	2651120	84.4
Total Area:			3139372	

Concentration:	%
A1c	7.4