

Patient report

Bio-Rad DATE: 10/31/2019
D-10 TIME: 11:28 AM
S/N: #DJ4I016123 Software version: 4.30-2
Sample ID: 10550269
Injection date 10/31/2019 09:43 AM
Injection #: 14 Method: HbA1c
Rack #: --- Rack position: 6

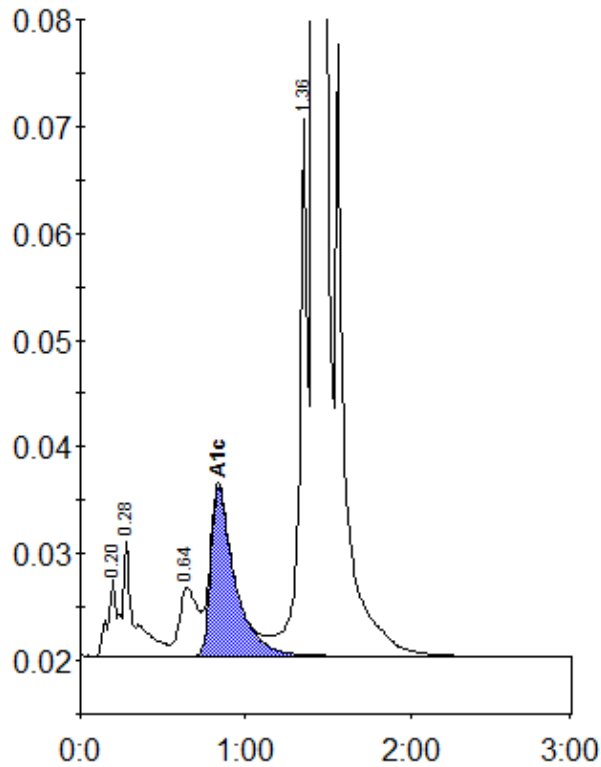

Peak table - ID: 10550269

Peak	R.time	Height	Area	Area %
A1a	0.20	7326	31340	0.9
A1b	0.28	10740	51399	1.5
LA1c/CHb-1	0.64	6367	49103	1.5
A1c	0.84	15789	159900	6.6
P3	1.36	50322	174281	5.2
A0	1.41	927661	2916720	86.2
Total Area:		3382742		

Concentration:	%
A1c	6.6