

Patient report

Bio-Rad DATE: 10/31/2019
D-10 TIME: 11:24 AM
S/N: #DJ4I016123 Software version: 4.30-2
Sample ID: 10569822
Injection date 10/31/2019 09:15 AM
Injection #: 6 Method: HbA1c
Rack #: --- Rack position: 6

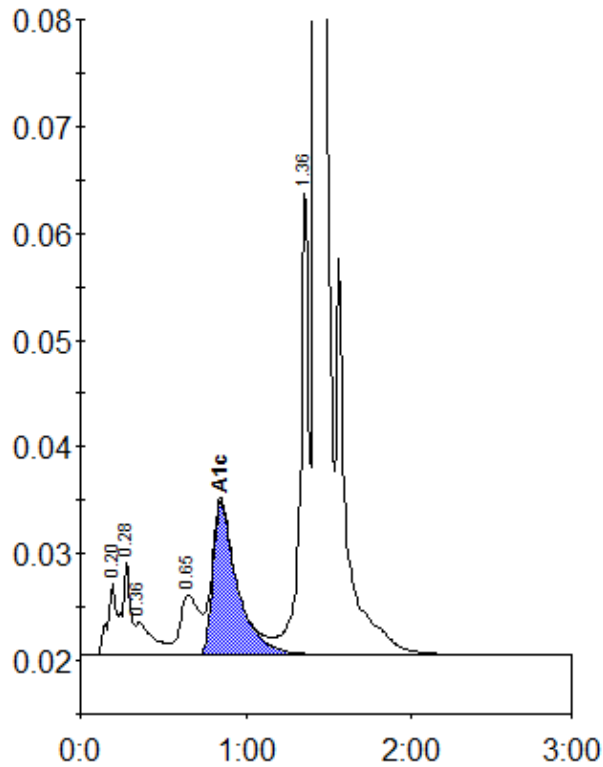

Peak table - ID: 10569822

Peak	R.time	Height	Area	Area %
A1a	0.20	6878	24384	1.0
A1b	0.28	8762	30552	1.2
Unknown	0.36	3110	22271	0.9
LA1c/CHb-1	0.65	5662	46099	1.9
A1c	0.85	14393	147748	8.2
P3	1.36	43211	158517	6.4
A0	1.42	675346	2043263	82.6
Total Area:		2472833		

Concentration:	%
A1c	8.2