

<b>Patient Name</b>	Mr. SUDESH KUMAR	<b>Client Name</b>	Polaris Hospital	<b>Specimen Received</b>	29-10-2019
<b>Age/Sex</b>	45 YRS/M			<b>Specimen Type</b>	Tissue
<b>Patient ID</b>	011910290049			<b>Collection Date</b>	29-10-2019
<b>Specimen ID</b>	MOLQ/B-2034/19			<b>Report Date</b>	31-10-2019

## SURGICAL PATHOLOGY REPORT

### Bursal Cyst

#### DIAGNOSIS

#### Bursal Cyst

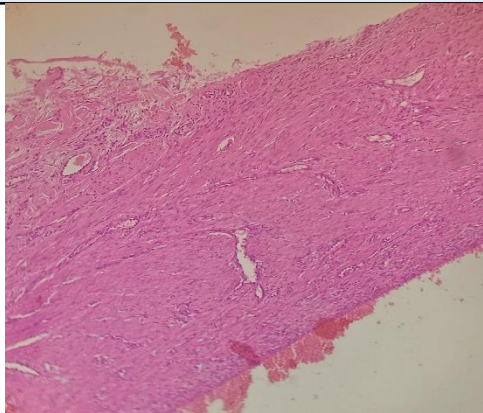

#### SPECIMEN

Bursal Cyst

#### GROSS

Received 4x3 cm grayish white tissue piece. Cut section shows mucoid material.

#### Microscopy

Section examined shows lining epithelium with fibro collagenous tissue, RBCs, mucoid material. No granuloma and no malignant cells seen.

**Note :** All biopsy specimen will be stored for 15 (fifteen)days, block and slides for 5(five) years only from the time of receipt at the laboratory. No request ,for any of the above ,will be entertained after the due date.

#### Reference

- i) Rosai and Ackerman's Surgical Pathology.
- ii) Modern Surgical Pathology.

**Gulshan Yadav, MD**  
Consultant Pathologist