

<b>Patient Name</b>	Mrs. SIMPLE	<b>Client Name</b>	Sona Devi Hospital	<b>Specimen Received</b>	28-10-2019
<b>Age/Sex</b>	42 YRS/F			<b>Specimen Type</b>	Tissue
<b>Patient ID</b>	011910280052			<b>Collection Date</b>	28-10-2019
<b>Specimen ID</b>	MOLQ/B-2033/19			<b>Report Date</b>	31-10-2019

## SURGICAL PATHOLOGY REPORT

Uterus with Cervix

### DIAGNOSIS

**Leiomyoma**

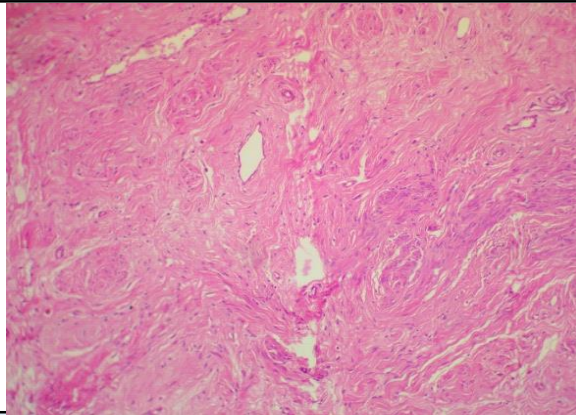

#### SPECIMEN

Uterus with Cervix

#### GROSS

Received 9x8 cm uterus with cervix with unilateral adnexa. Ovary size 3.6x3.5 cm cut sections from the ovary shows clear fluid. Cut section from the uterus shows multiple fibroid measuring 3x4,4x5.

#### Microscopy

Section examined shows

- 1)Endometrium with proliferative phase
- 2)Myometrium with Adenomyosis
- 3)Cervix with mononuclear inflammatory cells
- 4)Ovary with simple cyst and tube unremarkable
- 5)Fibroid with interlacing muscle bundles
- 6)Ovary with simple cyst and tube unremarkable

**Note :** All biopsy specimen will be stored for 15 (fifteen)days, block and slides for 5(five) years only from the time of receipt at the laboratory. No request ,for any of the above ,will be entertained after the due date.

#### Reference

- i) Rosai and Ackerman's Surgical Pathology.
- ii) Modern Surgical Pathology.

**Gulshan Yadav, MD**  
Consultant Pathologist