

# Patient report

Bio-Rad                      DATE: 10/30/2019  
D-10                         TIME: 09:32 AM  
S/N: #DJ4I016123        Software version: 4.30-2  
Sample ID:                 10521261  
Injection date             10/30/2019 09:24 AM  
Injection #: 11             Method: HbA1c  
Rack #: ---                 Rack position: 7

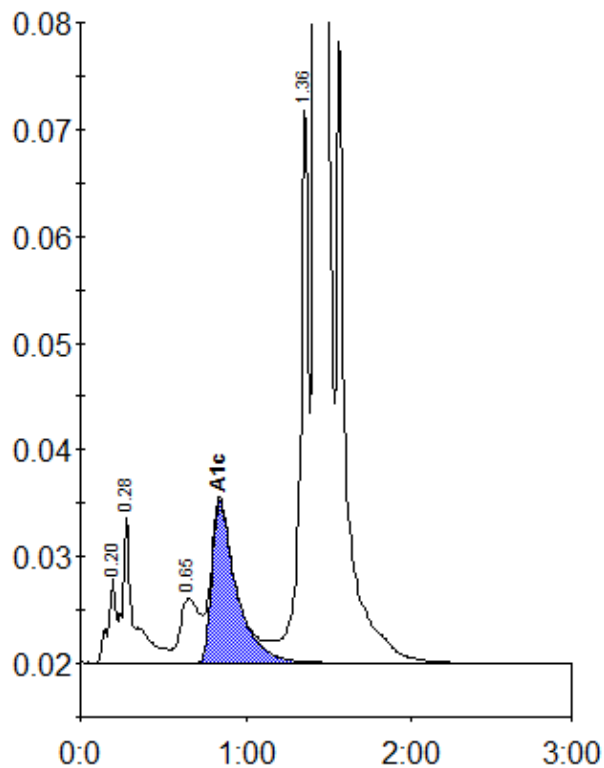

Peak table - ID: 10521261

Peak	R.time	Height	Area	Area %
A1a	0.20	8066	27344	0.9
A1b	0.28	13672	66274	2.1
LA1c/CHb-1	0.65	6041	51043	1.6
A1c	0.84	15222	157249	6.8
P3	1.36	51781	183894	5.7
A0	1.42	864836	2728612	84.9
Total Area:		3214415		

Concentration:	%
A1c	6.8