

Patient report

Bio-Rad DATE: 10/30/2019
D-10 TIME: 02:40 PM
S/N: #DJ4I016123 Software version: 4.30-2
Sample ID: 10578021
Injection date 10/30/2019 02:34 PM
Injection #: 43 Method: HbA1c
Rack #: --- Rack position: 1

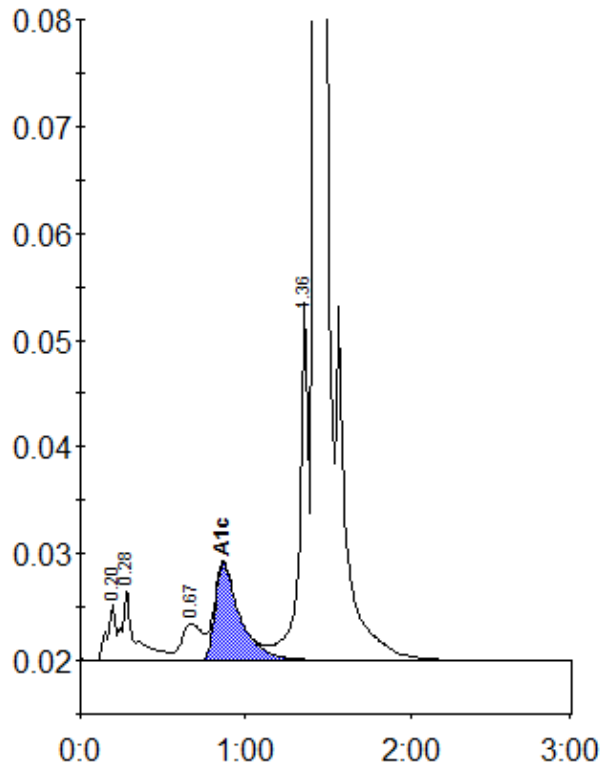

Peak table - ID: 10578021

Peak	R.time	Height	Area	Area %
A1a	0.20	5300	19242	0.8
A1b	0.28	6659	36832	1.5
LA1c/CHb-1	0.67	3444	30034	1.2
A1c	0.86	9144	95018	5.6
P3	1.36	33774	127590	5.2
A0	1.42	692185	2131871	87.4
Total Area:		2440587		

Concentration:	%
A1c	5.6