

Patient report

Bio-Rad DATE: 10/30/2019
D-10 TIME: 02:14 PM
S/N: #DJ4I016123 Software version: 4.30-2
Sample ID: 10491671
Injection date 10/30/2019 01:56 PM
Injection #: 41 Method: HbA1c
Rack #: --- Rack position: 1

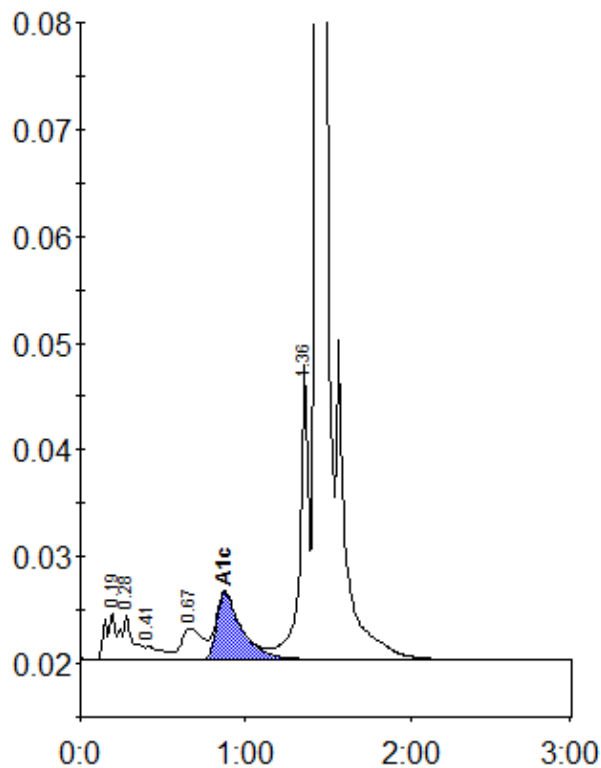

Peak table - ID: 10491671

Peak	R.time	Height	Area	Area %
A1a	0.19	4412	19141	1.0
A1b	0.28	4275	21238	1.2
F	0.41	1260	8613	0.5
LA1c/CHb-1	0.67	2975	26705	1.5
A1c	0.87	6287	67181	5.4
P3	1.36	27721	102228	5.6
A0	1.43	518784	1587869	86.6
Total Area:		1832975		

Concentration:	%
A1c	5.4