

Patient report

Bio-Rad DATE: 10/30/2019
D-10 TIME: 02:09 PM
S/N: #DJ4I016123 Software version: 4.30-2
Sample ID: 10572248
Injection date 10/30/2019 01:42 PM
Injection #: 38 Method: HbA1c
Rack #: --- Rack position: 5

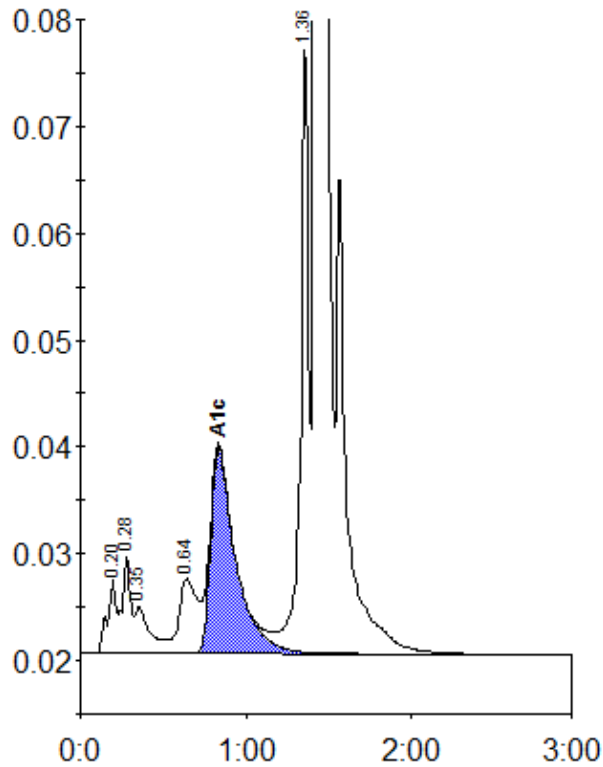

Peak table - ID: 10572248

Peak	R.time	Height	Area	Area %
A1a	0.20	7047	25933	0.9
A1b	0.28	9189	32345	1.1
Unknown	0.35	4410	28200	1.0
LA1c/CHb-1	0.64	6999	53570	1.9
A1c	0.84	19314	201853	9.4
P3	1.36	56493	192809	6.7
A0	1.42	754800	2339216	81.4
Total Area:			2873925	

Concentration:	%
A1c	9.4