

# Patient report

Bio-Rad                      DATE: 10/30/2019  
D-10                         TIME: 09:38 AM  
S/N: #DJ4I016123        Software version: 4.30-2  
Sample ID:                 10530440  
Injection date             10/30/2019 09:27 AM  
Injection #: 12             Method: HbA1c  
Rack #: ---                 Rack position: 8

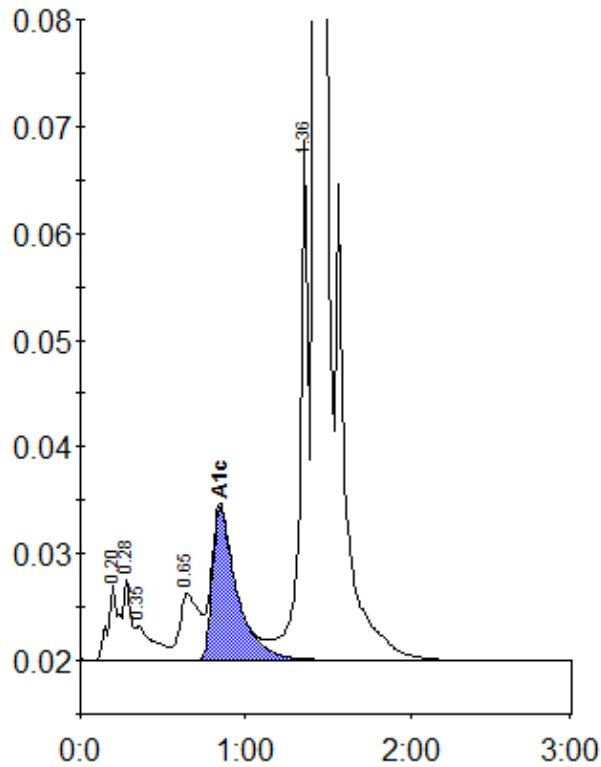

Peak table - ID: 10530440

Peak	R.time	Height	Area	Area %
A1a	0.20	7130	32102	1.2
A1b	0.28	7566	24086	0.9
Unknown	0.35	3282	24790	0.9
LA1c/CHb-1	0.65	6243	50732	1.8
A1c	0.85	14327	147973	7.4
P3	1.36	49092	174761	6.3
A0	1.42	729143	2298029	83.5
Total Area:			2752473	

Concentration:	%
A1c	7.4