

Patient report

Bio-Rad DATE: 10/29/2019
D-10 TIME: 10:01 AM
S/N: #DJ4I016123 Software version: 4.30-2
Sample ID: 10560300
Injection date 10/29/2019 09:57 AM
Injection #: 15 Method: HbA1c
Rack #: --- Rack position: 1

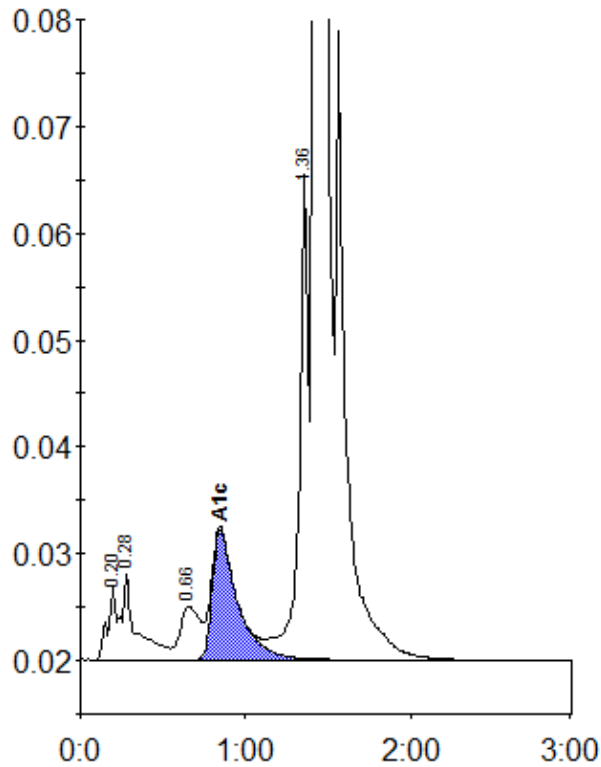

Peak table - ID: 10560300

Peak	R.time	Height	Area	Area %
A1a	0.20	6784	30192	0.9
A1b	0.28	8040	44381	1.3
LA1c/CHb-1	0.66	4967	41132	1.2
A1c	0.85	12169	128881	5.6
P3	1.36	45789	172154	5.2
A0	1.42	894764	2907219	87.5
Total Area:		3323960		

Concentration:	%
A1c	5.6