

Patient Name	Mrs. SHAHAZADA	Client Name	A-One Collection Centre,	Specimen Received	23/10/19
Age/Sex	48 YRS/F		Jammu & Kashmir	Specimen Type	Tissue
Patient ID	041910230001			Collection Date	23/10/19
Specimen ID	MOLQ/B-2018/19			Report Date	29/10/19

SURGICAL PATHOLOGY REPORT

Sebaceous cyst(Swelling back)

DIAGNOSIS

Infected Sebaceous Cyst.

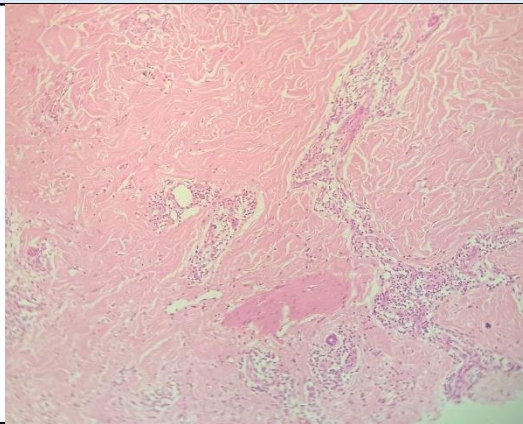

SPECIMEN

Sebaceous cyst(Swelling back)

GROSS

Received 2.5x2 cm grayish white tissue piece.

Microscopy

Section examined shows squamous lining epithelium with keratin flakes ,fibro collagenous tissue, mature adipose cells and blood vessels. Section also shows inflammatory cells (polymorphs, lymphocytes, multinucleated giant cells. No granuloma and no malignant cells seen.

Note : All biopsy specimen will be stored for 15 (fifteen)days, block and slides for 5(five) years only from the time of receipt at the laboratory. No request ,for any of the above ,will be entertained after the due date.

Reference

- i) Rosai and Ackerman's Surgical Pathology.
- ii) Modern Surgical Pathology.

Gulshan Yadav, MD
Consultant Pathologist