

# Patient report

Bio-Rad                      DATE: 10/29/2019  
D-10                         TIME: 02:43 PM  
S/N: #DJ4I016123        Software version: 4.30-2  
Sample ID:                 10452427  
Injection date             10/29/2019 02:23 PM  
Injection #: 45             Method: HbA1c  
Rack #: ---                 Rack position: 2

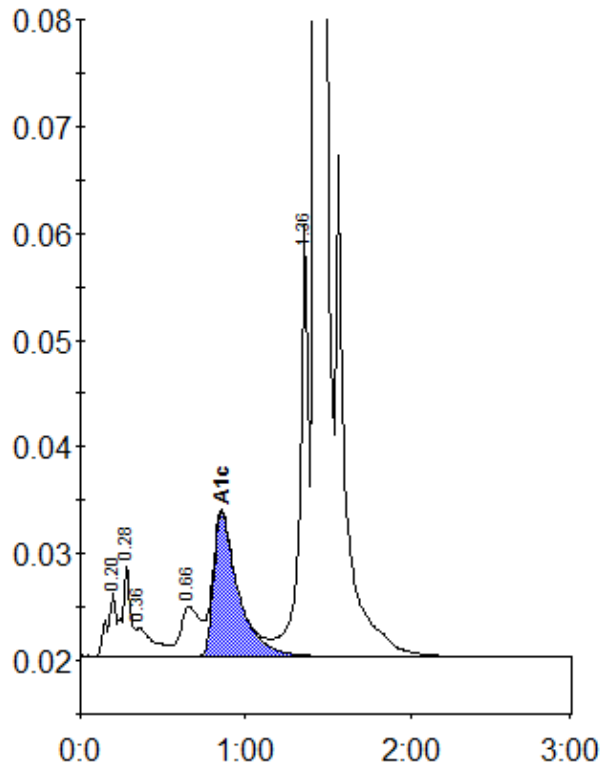

Peak table - ID: 10452427

Peak	R.time	Height	Area	Area %
A1a	0.20	5918	22833	0.9
A1b	0.28	8579	29006	1.1
Unknown	0.36	2716	20552	0.8
LA1c/CHb-1	0.66	4702	37920	1.5
A1c	0.85	13553	139812	7.6
P3	1.36	40647	148587	5.9
A0	1.43	679893	2140262	84.3
Total Area:		2538973		

Concentration:	%
A1c	7.6