

Patient report

Bio-Rad DATE: 10/29/2019
D-10 TIME: 02:39 PM
S/N: #DJ4I016123 Software version: 4.30-2
Sample ID: 10547830
Injection date 10/29/2019 02:29 PM
Injection #: 47 Method: HbA1c
Rack #: --- Rack position: 4

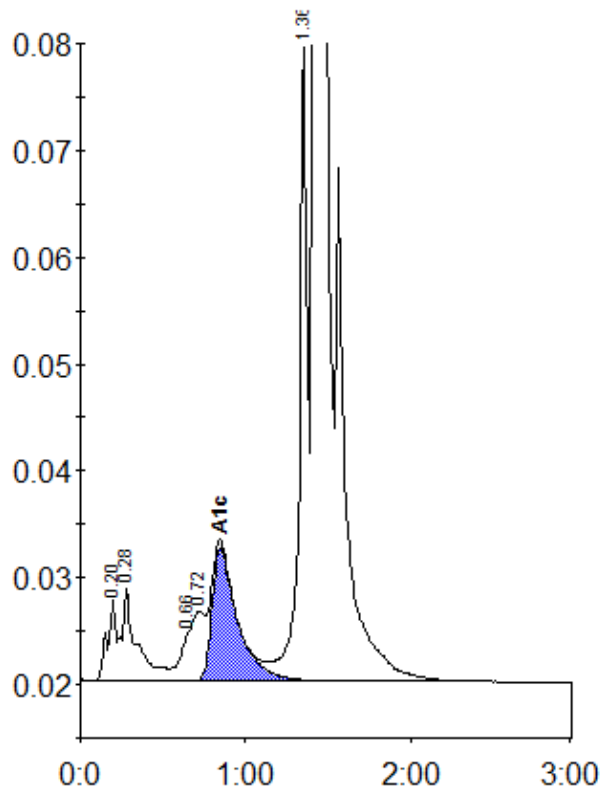

Peak table - ID: 10547830

Peak	R.time	Height	Area	Area %
A1a	0.20	7767	28207	0.9
A1b	0.28	8726	55059	1.8
LA1c/CHb-1	0.66	4601	35548	1.1
LA1c/CHb-2	0.72	6474	43856	1.4
A1c	0.85	12462	134267	6.1
P3	1.36	59403	212800	6.8
A0	1.42	809837	2599095	83.6
Total Area:		3108831		

Concentration:	%
A1c	6.1