

Patient Name	Mrs. PERMILA	Client Name	Pushpanjali Hospital	Specimen Received	26/10/19
Age/Sex	44 YRS/F	(Rewari)		Specimen Type	Tissue
Patient ID	011910260191			Collection Date	26/10/19
Specimen ID	MOLQ/B-2030/19			Report Date	29/10/19

SURGICAL PATHOLOGY REPORT

Uterus with Cervix

DIAGNOSIS

Leiomyoma

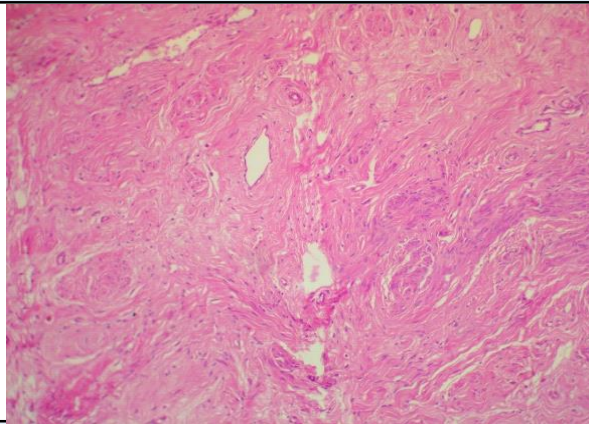

SPECIMEN

Uterus with Cervix

GROSS

Received 10x5.3 cm long uterus with cervix with bilateral tubes . Cut section from the uterus shows thickened endometrium and another tissue piece 7x6cm fibroid.

Microscopy

Section examined shows

- 1)Endometrium with proliferative phase
- 2)Myometrium with muscle bundles
- 3)Cervix with mononuclear inflammatory cells
- 4)Fibroid with interlacing muscle bundles.
- 5) Bilateral tubes unbreakable.

Note : All biopsy specimen will be stored for 15 (fifteen)days, block and slides for 5(five) years only from the time of receipt at the laboratory. No request ,for any of the above ,will be entertained after the due date.

Reference

- i) Rosai and Ackerman's Surgical Pathology.
- ii) Modern Surgical Pathology.

Gulshan Yadav, MD
Consultant Pathologist