

<b>Patient Name</b>	Mrs. LALI DEVI	<b>Client Name</b>	Pushpanjali Hospital	<b>Specimen Received</b>	25/10/19
<b>Age/Sex</b>	72 YRS/F	(Rewari)		<b>Specimen Type</b>	Tissue
<b>Patient ID</b>	011910250173			<b>Collection Date</b>	25/10/19
<b>Specimen ID</b>	MOLQ/B-2026/19(2)			<b>Report Date</b>	29/10/19

## SURGICAL PATHOLOGY REPORT

### Cervical biopsy

#### DIAGNOSIS

#### Chronic Cervicitis

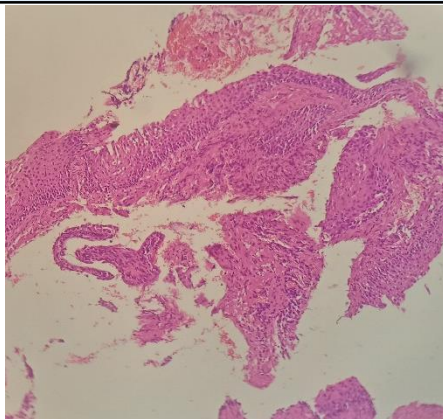

#### SPECIMEN

Cervical biopsy

#### GROSS

Received very tiny tissue piece.

#### Microscopy

Section examined shows squamous lining epithelium with small round nucleus deeper tissue shows endocervical glands with heavy inflammatory cells.

**Note :** All biopsy specimen will be stored for 15 (fifteen)days, block and slides for 5(five) years only from the time of receipt at the laboratory. No request ,for any of the above ,will be entertained after the due date.

#### Reference

- i) Rosai and Ackerman's Surgical Pathology.
- ii) Modern Surgical Pathology.



**Gulshan Yadav, MD**  
Consultant Pathologist